

**TECHNICAL MANUAL**

**AVIATION UNIT AND  
INTERMEDIATE MAINTENANCE  
REPAIR PARTS AND SPECIAL TOOLS LIST  
(INCLUDING DEPOT MAINTENANCE REPAIR  
PARTS AND SPECIAL TOOLS)**

**ENGINE, AIRCRAFT, GAS TURBINE**

**NSN 2840-00-923-6023 (T63-A-5A)**

**2840-00-179-5536 (T63-A-700)**

---

**HEADQUARTERS, DEPARTMENT OF THE ARMY**

**7 APRIL 1983**

CHANGE }  
NO. 2 }

HEADQUARTERS  
DEPARTMENT OF THE ARMY  
WASHINGTON, D.C., 30 March 1990

Aviation Unit and Intermediate Maintenance  
Repair Parts and Special Tools List  
(Including Depot Maintenance  
Repair Parts and Special Tools)

ENGINE, AIRCRAFT, GAS TURBINE  
NSN 2840-00-179-5536 (T63-A-700)

TM 55-2840-231-23P, 7 April 1983, is changed as follows:

1. NSN 2840-00-923-6023 (T63-A-5A) has been deleted from title as shown above.
2. Remove and insert pages as indicated below. New or changed text material is indicated by a vertical bar in the margin.

Remove pages	Insert pages
i and ii	i and ii
1 through 34	1 through 34
----	34.1
35 through 42	35 through 42
45 through 48	45 through 48
48.1 and 48.2	48.1
49 through 68	----
69 through 82	70 through 82
85	85 and 86
----	86.1
87 through 104	87 through 104
137 through 142	137 through 142
----	142.1 through 142.3
143 through 155/156	143 through 151/152
DA Form 2028 and Envelope	DA Form 2028 and Envelope

3. Retain this sheet in front of manual for reference purposes.

**By Order of the Secretary of the Army:**

**CARL E. VUONO**  
*General, United States Army*  
*Chief of Staff*

**Official:**

**WILLIAM J. MEEHAN II**  
*Brigadier General, United States Army*  
*The Adjutant General*

**DISTRIBUTION:**

To be distributed in accordance with DA Form 12-31A-R, AVUM and AVIM Maintenance requirements for Engine, Gas Turbine, T-63-A-5A, T-63-A-700 (TM 55-2840-231-series).

CHANGE }  
NO. 1 }

HEADQUARTERS  
DEPARTMENT OF THE ARMY  
WASHINGTON, D.C., 3 November 1986

Aviation Unit and Intermediate Maintenance  
Repair Parts and Special Tools List  
(Including Depot Maintenance  
Repair Parts and Special Tools)

ENGINE, AIRCRAFT, GAS TURBINE  
NSN 2840-00-923-6023 (T63-A-5A)  
2840-00-179-5536 (T63-A-700)

TM55-2840-231-23P, 7 April 1983, is changed as follows:

1. Remove and insert pages as indicated below. New or changed text material is indicated by a vertical bar in the margin.

Remove pages	Insert pages
✓ i and ii	i and ii
✓ 45 thru 48	45 thru 48
✓ ---	48.1 and 48.2
✓ 49 and 50	49 and 50
✓ 63 and 64	63 and 64
✓ 79 and 80	79 and 80
✓ 153 and 154	153 and 154
✓ ---	155/156
✓ Cover 1/2	Cover 1/2

2. Retain this sheet in front of manual for reference purposes.

By Order of the Secretary of the Army:

**JOHN A. WICKHAM, JR.**  
*General, United States Army*  
*Chief of Staff*

Official:

**R. L. DILWORTH**  
*Brigadier General, United States Army*  
*The Adjutant General*

DISTRIBUTION:

To be distributed in accordance with DA Form 12-31, Organizational, Direct Support and General Support Maintenance Requirements for Engine, Gas Turbine, T-63-A-5A, T-63-A-700 (TM 55-2840-231-series).

TECHNICAL MANUAL

TM 55-2840-231-23P

HEADQUARTERS  
DEPARTMENT OF THE ARMY  
WASHINGTON, D.C., 7 APRIL 1983

**AVIATION UNIT AND INTERMEDIATE MAINTENANCE REPAIR PARTS AND  
SPECIAL TOOLS LISTS (INCLUDING DEPOT MAINTENANCE REPAIR PARTS  
AND SPECIAL TOOLS)**

**FOR  
ENGINE, AIRCRAFT, GAS TURBINE  
NSN 2840-00-179-5536(T63-A-700)  
Current as of 6 December 1988**

**REPORTING ERRORS AND RECOMMENDING IMPROVEMENTS**

You can help improve this manual. If you find any mistakes or if you know of a way to improve the procedures, please let us know. Mail your letter, DA Form 2028 (Recommended Changes to Publications and Blank Forms), or DA Form 2028-2 located in the back of this manual directly to: Commander, U.S. Army Aviation Systems Command, ATTN: AMSAV-MMD, 4300 Goodfellow Blvd., St. Louis, MO 63120-1798. A reply will be furnished to you.

**TABLE OF CONTENTS**

		Page	Illus Figure
Section I.	INTRODUCTION . . . . .	1	
Section II.	REPAIR PARTS LIST . . . . .	9	
Group 04.	Engine System		
	Exploded View of Engine (T63-A-700) . . . . .	9	1
	0401 Turbine Engine		
	Power Plants . . . . .	11	2
	0402 Compressor Section		
	Compressor and Related Parts . . . . .	16	3
	0403 Combustion Section		
	Combustion System . . . . .	21	4
	0404 Turbine Section		
	Turbine Assembly, Gas Producer . . . . .	26	5
	0405 Accessory Gear Box		
	Gearbox Cover, Housing and Related Parts . . . . .	33	6
	Housing and Cover Assemblies, Gear Box . . . . .	38	7

\*This manual supersedes TM 55-2840-231-23P, 14 November 1979, including all changes.

	Page	Illus Figure
0406 Fuel System		
Fuel System, Engine . . . . .	45	8
PC Air Filter . . . . .	48.1	8A
0407 Electrical System		
Electrical System Assembly, Engine . . .	71	14
0408 Oil System		
Lubrication System . . . . .	73	15
Gear Box Internal Oil System . . . . .	76	16
Pump Assembly, Lubricating Oil . . . . .	79	17
0410 Miscellaneous Equipment		
Anti-Icing and Air Bleed System . . . . .	81	18
Valve Assembly, Bleed . . . . .	85	19
Valve Assembly, Bleed . . . . .	86.1	20
Bulk Materials . . . . .	87	
SPECIAL TOOLS LIST . . . . .	89	
NATIONAL STOCK NUMBER AND PART NUMBER INDEX . . . . .	137	

Group 60  
Section III.  
Section IV.

## SECTION I. INTRODUCTION

### 1. Scope.

This manual lists and authorizes repair parts; special tools; special test, measurement, and diagnostic equipment (TMDE); and other special support equipment required for performance of Aviation Unit Maintenance (AVUM), Aviation Intermediate Maintenance (AVIM), and depot maintenance of the Engine, Aircraft, Gas Turbine T63-A-700. It authorizes the requisitioning, issue and disposition of repair parts and special tools as indicated by the Source, Maintenance and Recoverability (SMR) codes.

NOTE : For detailed information concerning AVUM/AVIM Maintenance concept, refer to Appendix B, TM 55-2840-231-23.

### 2. General.

This Repair Parts and Special Tools List is divided into the following sections:

a. **Section II. Repair Parts List.** A list of repair parts authorized by this RPSTL for use in the performance of maintenance. The list also includes parts which must be removed for replacement of the authorized parts. This section is arranged by functional groups in ascending alphanumeric sequence, with the parts in each group listed in ascending figure and item number sequence. The illustrations in this section will appear immediately preceding each figure of text. Items which are not assigned SMR codes appear for informational purposes only and are not to be requisitioned. Bulk materials are listed in a computer generated item number sequence.

b. **Section III. Special Tools List.** A list of special tools, special TMDE, and other special support equipment authorized by this RPSTL for the performance of maintenance. This section, which is arranged in figure and item number sequence, contains Engine Tools (figure numbers are prefixed E). The illustrations will appear immediately following the text portion.

c. **Section IV. National Stock Number and Part Number Index.** A list, in ascending National Item Identification Number (NIIN) sequence, of all NSNS appearing in the listings, followed by a list in alphanumeric sequence of all part numbers appearing in the listings. National stock numbers and part numbers are cross-referenced-to each illustration figure and item number appearance.

### 3. Explanation of Columns.

a. **Illustration (Column(I)).** This column is divided as follows:

(1) ((a) **FIG NO.**) Figure Number. Indicates the figure number illustrating an exploded view of a functional group. An alpha designator in this column indicates a specific functional group as follows:

BULK - Functional Group 60

(2) ((b) **ITEM NO.**) Indicates the number used to identify items called out in the illustration. Bulk items are not illustrated.

b. SMR Code (Column (2)). The Source, Maintenance, and Recoverability (SMR) code is a 5-position code containing supply/requisitioning information, maintenance category authorization criteria, and disposition instructions, as shown in the following breakout:

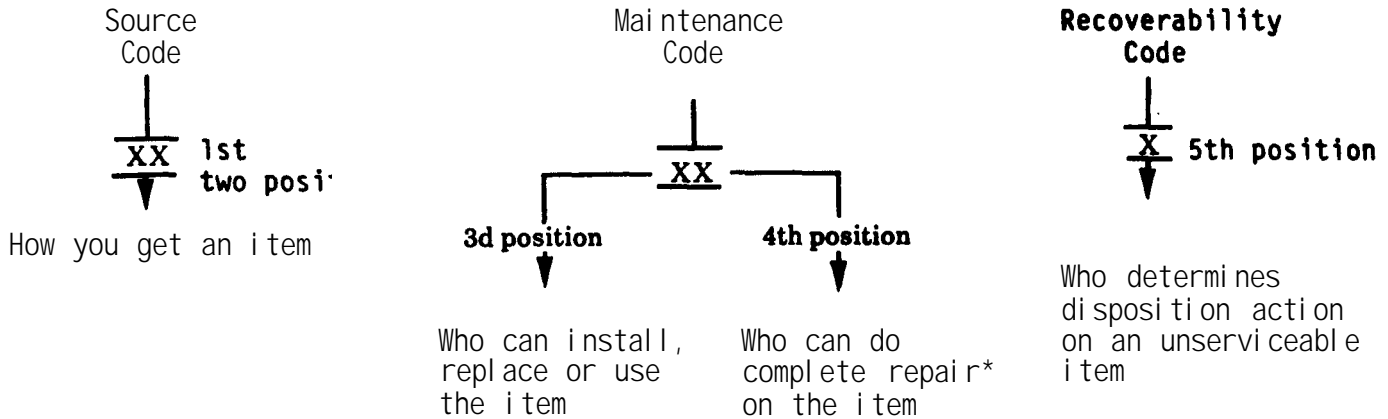

\*Complete Repair: Maintenance capacity, capability, and authority to perform all the corrective maintenance tasks of the "Repair" function in a use/user environment in order to restore serviceability to a failed item.

(1) Source Code. The source code tells you how you get an item needed for maintenance, repair, or overhaul of an end item/equipment. Source codes are always the first two positions of the SMR code. Explanations of source codes follow:

Code	Explanation
PA PB PC PD PE PF PG	Stocked items; use the applicable NSN to request/requisition items with these source codes. They are authorized to the category indicated by the code entered in the 3rd position of the SMR code.
KD KF KB	Items with these codes are not to be requested/requisitioned individually. They are part of a kit which is authorized to the maintenance category indicated in the 3rd position of the SMR code. The complete kit must be requisitioned and applied.
MO - (Made at AVUM Category) MF - (Made at AVIM Category) MD - (Made at Depot)	Items with these codes are not to be requested/requisitioned individually. They must be made from bulk material which is listed in the Bulk Material group in the repair parts list in this manual. If the item is authorized to you by the 3d position code of the SMR code, but the source code indicates it is made at a higher category, order the item from the higher category of maintenance.

**Code**

**Explanation**

**AO - (Assembled by  
AVUM Category  
AF - (Assembled by  
AVIM Category  
AD - (Assembled by  
Depot)**

Items with these codes are not to be requested/requisitioned individually. The parts that make up the assembled item must be requisitioned or fabricated and assembled at the category of maintenance indicated by the source code. **If the 3d** position code of the SMR code authorizes you to replace the item, but the source code indicates the item is assembled at a higher category, order the item from the higher category of maintenance.

XA - Do not requisition an "XA"-coded item. Order its next higher assembly.

XB - If an "XB" item is not available from salvage, order it using the FSCM and part number given.

XC - Installation drawing, diagram, instruction sheet, field service drawing, that is identified by manufacturer's part number.

XD - Item is not stocked. Order an "XD"-coded item through normal supply channels using the FSCM and part number given.

NOTE: Cannibalization or controlled exchange, when authorized, may be used as a source of supply for items with the above source codes, except for those source coded "XA" or those aircraft support items restricted by requirements of AR 700-42.

(2) Maintenance Code. Maintenance codes tells you the category(s) of maintenance authorized to USE and REPAIR support items. The maintenance codes are entered in the third and fourth positions of the SMR Code as follows:

(a) The maintenance code entered in the third position tells you the lowest maintenance category authorized to remove, replace, and use an item. The maintenance code entered in the third position will indicate authorization to one of the following categories of maintenance.

**Code**

**Application/Explanation**

**O -** Aviation unit (AVUM) category can remove, replace, and use the item.

**F -** Aviation intermediate (AVIM) category can remove, replace, and use the item.

**L -** Specialized repair activity can remove, replace, and use the item.

**D -** Depot category can remove, replace, and use the item.



(b) The maintenance code entered in the fourth position tells you whether or not the item is to be repaired and identifies the lowest maintenance category with the capability to do complete repair (i.e., perform all authorized repair functions). (NOTE: Some limited repair may be done on the item at a lower category of maintenance, if authorized by the Maintenance Allocation Chart (MAC) and SMR Codes.) This position will contain one of the following maintenance codes.

Code	Application/Explanation
O -	Aviation unit is the lowest category that can do complete repair of the item (AVUM).
F -	Aviation intermediate is the lowest category that can do complete repair of the item (AVIM).
L -	Specialized repair activity is the lowest category that can do complete repair of the item.
D -	Depot is the lowest category that can do complete repair of the item.
Z -	Nonrepairable. No repair is authorized.
B -	No repair is authorized. However, the item may be reconditioned by adjusting, lubricating, etc., at the user level. No-parts or special tools-are authorized for the maintenance of this item.

(3) Recoverability Code. Recoverability codes are assigned to items to indicate the disposition action on unserviceable items. The recoverability code is entered in the fifth position of the SMR Code as follows:

Recoverability	Definition
Z -	Nonrepairable item. When unserviceable, condemn and dispose of the item at the category of maintenance shown in 3d position of SMR code,
O -	Repairable item. When uneconomically repairable, condemn and dispose of the item at aviation intermediate category (AVUM).
F -	Repairable item. When uneconomically repairable, condemn and dispose of the item at aviation intermediate category (AVIM).

Recoverability Code	Definition
D -	Reparable item. When beyond lower category repair capability, return to depot. Condemnation and disposal of item not authorized below depot category.
L -	Reparable item. Condemnation and disposal not authorized below specialized repair activity.
A -	Item requires special handling or condemnation procedures because of specific reasons (i. e., precious metal content, high dollar value, critical material, or hazardous material). Refer to appropriate manuals/directives for specific instructions.

c. National Stock Number (Column (3)). Lists the National stock number (NSN) assigned to the item. Use the NSN for requests/requisitions.

d. FSCM (Column (4)). The Federal Supply Code for Manufacturer (FSCM) is a 5-digit numeric code which is used to identify the manufacturer, distributor, or Government agency, etc., that supplies the item.

e. Part Number (Column (5)). Indicates the primary number used by the manufacturer (individual, company, firm, corporation, or Government activity), which controls the design and characteristics of the item by means of its engineering drawings, specifications, standards, and inspection requirements to identify an item or range of items.

NOTE: When you use an NSN to requisition an item, the item you receive may have a different part rider from the part ordered, but go ahead and use or furnish it as the replacement part.

f. Description (Column (6)). This column includes the following information:

(1) The Federal item name and, when required, a minimum description to identify the item.

(2) Repair parts that make up an assembled item are listed immediately following the assembled item line entry.

(3) When the part to be used differs between serial numbers of the same model, the effective serial numbers are shown as the last line of the description.

(4) The USABLE ON CODE, not applicable.

(5) In the Special Tools List section, the basis of issue (**BOI**) appears as the last line(s) in the entry for each special tool, special TMDE, and other special support equipment. When density of equipments supported exceeds density spread indicated in the basis of issue, the total authorization is increased proportionately.

(6) When details of an assembly are shown on another text page, the description of that assembly is followed by a notation stating where these details can be located. "Example: 6876838, Turbine Assembly, Gas Producer. See figure 5 for Breakdown." The parts that make up the Turbine Assembly, Gas Producer will be found on the text listing for figure 5.

(7) Oversize and undersize parts, such as studs, bushings, etc., are listed immediately after the standard size part and in the same indent. The degree of oversize or undersize is stated in the description.

(8) Abbreviations (para. 6), are used to reflect the status and relationship of items similar or related items used in the end article (e.g., OBS-BY, ASSYFR, OBS-AFT-CMPL-W).

g. U/M (Column (7)). The Unit of Measure (U/M) indicates the measure (e.g., foot, gallon, pound) or count (e.g., each, dozen, gross) of a listed item. A two-character alpha code (e.g., FT, GL, LB, EA, OZ, GR) appears in this column to indicate the measure or count. If the U/M code appearing in this column differs from the Unit of Issue (U/I) code listed in the Army Master Data File (AHDF), request the lowest U/I that will satisfy your needs.

h. QTY INC IN UNIT (Column (8)). The Quantity Incorporated in Unit (QTY INC IN UNIT) indicates the quantity of the item used in the breakout shown on the illustration figure, which is prepared for an assembly. A "V" appearing in this column in lieu of a quantity indicates that no specific quantity is applicable (e.g., shims, spacers).

#### 4. SPECIAL INFORMATION.

a. Bulk materials required to manufacture items are listed in the Bulk Material Group of this manual. Detailed led manufacturing instructions for items source coded to be manufactured or fabricated are found in the applicable maintenance manuals.

b. Detailed assembly instructions for items source coded to be assembled from component repair parts are found in the applicable maintenance manuals. Items that make up the assembly are listed immediately following the assembled item entry.

c. In the parts list, some items are indented to show that they are a component or components of the item under which they are indented.

d. The following publications pertain to Engine model T63-A-700 and its components:

Publication and Short Title	
DA PAM 738-751	Aircraft Components Requiring Maintenance Management and Historical Data
DMWR 55-2840-109	Compressor Assembly
DMWR 55-2840-231	Engine Assembly

DMWR 55-2915-147	Pump and Filter Assembly, Fuel
DMWR 55-2915-352	Governor, Power Turbine
DMWR 55-2915-354	Fuel Control, Turbine Engine Main
TM 55-1500-204-25/1	General Aircraft Maintenance Manual
TM 55-2840-231-23	Aviation Unit and Aviation Intermediate Maintenance Manual, Engine Assembly

e. Directional references left and right are determined by standing at the rear of the aircraft or engine and looking forward.

5. How to Locate Repair Parts.

a. When National Stock Number or Part Number is Not Known:

(1) First. Using the table of contents, determine the functional group to which the item belongs. This is necessary since figures are prepared for functional groups, and listings are divided into the same groups.

(2) Second. Find the figure covering the functional group to which the item belongs.

(3) Third. Identify the item on the illustration and note the item number of the item.

(4) Fourth. Refer to the Repair Parts List for the figure to find the line item entry for the item number noted on the illustration.

b. When National Stock Number or Part Number is Known:

(1) First. Using the Index of National Stock Numbers and Parts Numbers, find the pertinent National stock number or part number. The NSN index is in National Item Identification Number (NIIN)\* sequence. The part numbers in the Part Number index are listed in ascending alphanumeric sequence. Both indexes cross-reference you to the illustration figure and item number of the item you are looking for.

\*The NIIN consists of the last 9 digits of the NSN (i.e., 5305-01-674-1467).

NSN  
NIIN

(2) Second. After finding the figure and item number, verify that the item is the one you're looking for, then locate the item number in the repair parts list for the figure.

6. Abbreviations.

Abbreviations	Explanation
AN. . . . .	Air Force-Navy
ANPT. . . . .	Aeronautical national taper pipe thread
APLTO . . . . .	Applicable to
ASSYFR . . . . .	Assemble from
A V. . . . .	Twenty-five
AWG . . . . .	American wire gage
A X. . . . .	Twenty
<b>BE</b> . . . . .	Bale
B K D N . . . . .	Breakdown
BRKDOWN . . . . .	Breakdown into
B T. . . . .	Bottle
BTU . . . . .	British thermal unit(s)
BX. . . . .	Box
CC. . . . .	Cubic centimeter(s)
CFH . . . . .	Cubic feet per minute
CFS . . . . .	Cubic feet per second
CI. . . . .	Cubic inch
CK. . . . .	Cake
CN. . . . .	Can
CNSWTH . . . . .	Consolidated with
c/o . . . . .	Consists of (component of)
CP. . . . .	Candle power
CRES. . . . .	Corrosion resistant steel
CW. . . . .	Continuous wave(s)
DEG . . . . .	Degree(s)
DR. . . . .	Drum
EA. . . . .	Each
FIG . . . . .	Figure
FT. . . . .	Foot
GL. . . . .	Gallon
GPH . . . . .	Gallons per hour
GR. . . . .	Gross
HD. . . . .	Hundred
<b>IN</b> . . . . .	Inch
INTRCH . . . . .	Interchangeable with
KC. . . . .	Kilocycle(s)
KT. . . . .	Kit
KW. . . . .	Kilowatt(s)
LB. . . . .	Pound
LH. . . . .	Left-hand
MIN . . . . .	Minimum
Ms. . . . .	Military standard

Abbreviations	Explanation
MWO . . . . .	Modification work order
MX. . . . .	Thousand
NAS. . . . .	National aircraft standard
NC . . . . .	American national coarse thread
NEF. . . . .	American national extra fine thread
NF . . . . .	American national fine thread
NHA. . . . .	Next higher assembly
NS . . . . .	American national special thread
O/A. . . . .	Over-all
OBS-AFT-CMPL-W. . . . .	Obsolete after compliance with
OBS-BY . . . . .	Obsoleted by
OBSLTS . . . . .	Obsolete
PC . . . . .	Piece
PG . . . . .	Package
PK . . . . .	Pack
PORM . . . . .	Plus or minus
PSI. . . . .	Pounds per square inch
PT . . . . .	Pint
REWKTO . . . . .	Rework to
RH . . . . .	Right-hand
RMKS . . . . .	Remarks
RO . . . . .	Roll
RPSTL . . . . .	Repair parts and special tools list
SE . . . . .	Set
SF . . . . .	Square foot
SH . . . . .	Sheet
SI . . . . .	Square inch
SL . . . . .	spool
SPEC . . . . .	Specification(s)
SX . . . . .	Stick
TRNSTO : : : : .	Transfer to
TU . . . . .	Tube
U/O. . . . .	Used on
USBLEFF . . . . .	Usable effectivity
USE-AFT-CMPL-W . . . . .	Use after compliance with
U/W. . . . .	Used with
W. . . . .	Wide, width
W/ . . . . .	With
WHEN EXHTD . . . . .	When exhausted requisition
ROTN NHA . . . . .	next higher assembly
W/O . . . . .	Without

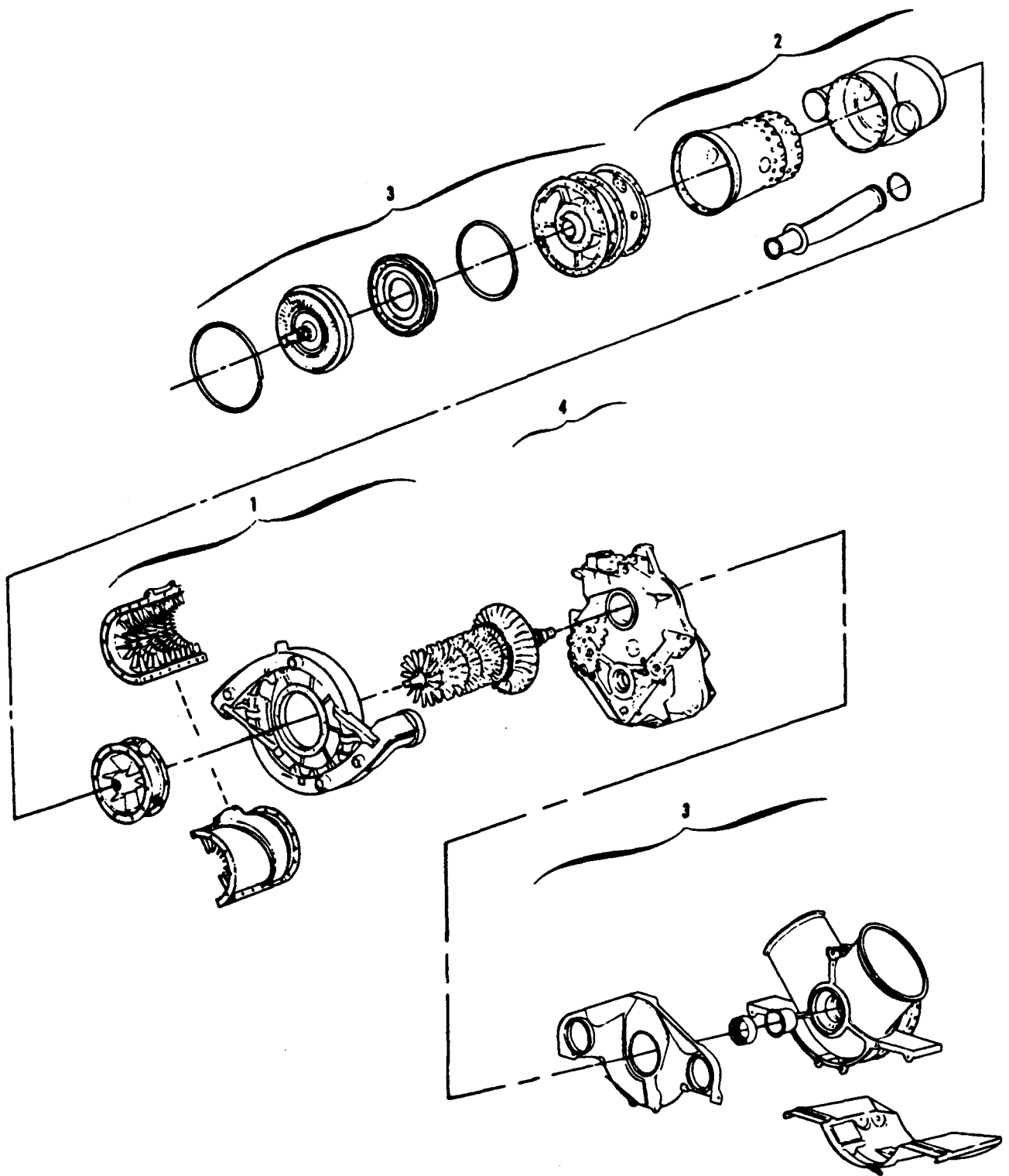

INDEX NUMBER	NOMENCLATURE	FIGURE NUMBER
1.	COMPRESSOR AND RELATED PARTS	3
2.	COMBUSTION SYSTEM	4
3.	TURBINE AND RELATED PARTS	5
4.	GEARBOX COVER	6

Figure 1. Exploded View of Engine (T-63-A-700)

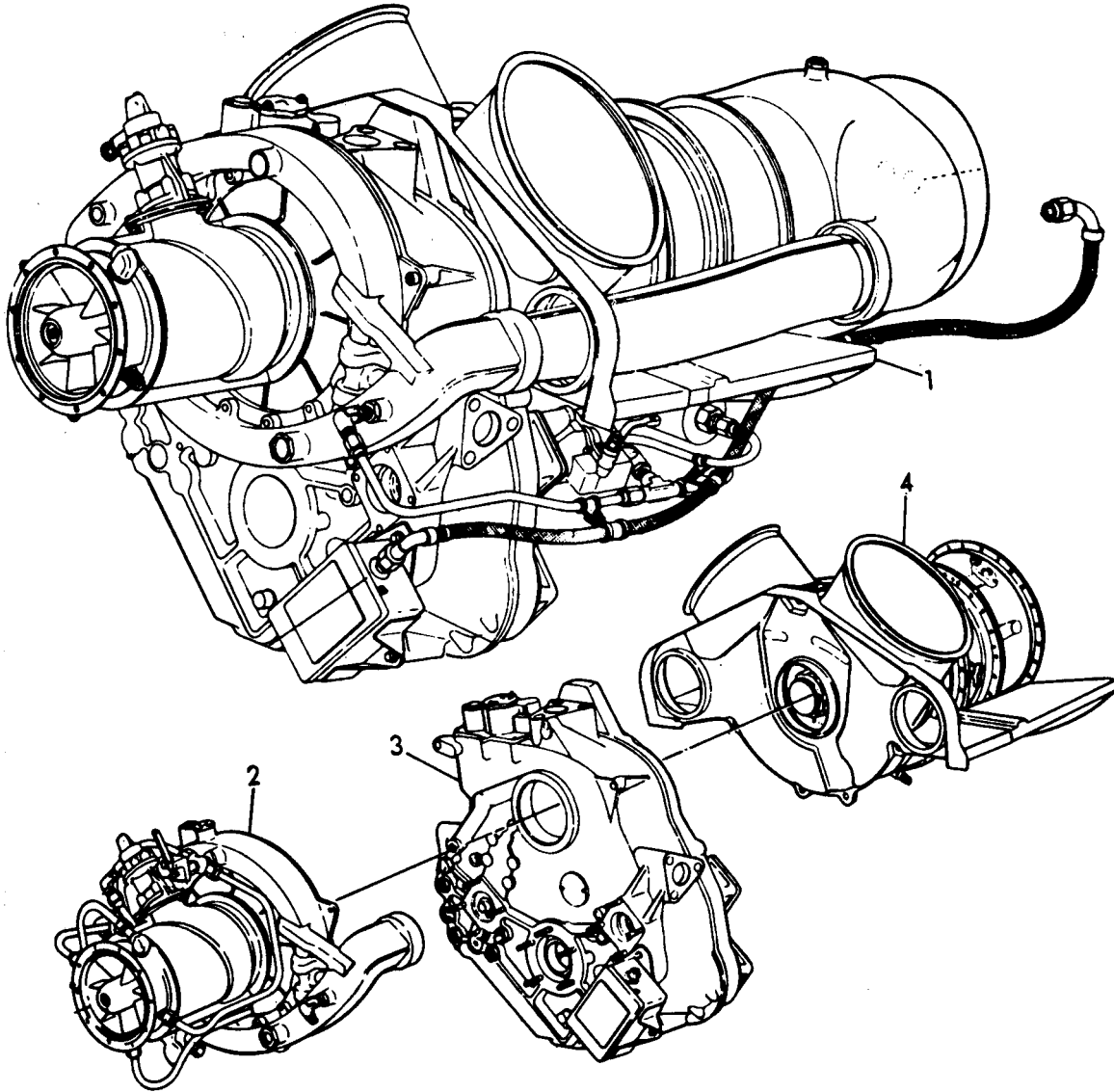

Figure 2. Power Plants

SECTION II (1)	(2)	TM55-2840-231-23P (3)	(4)	C2 (5)	(6)	(7)	(8)
ILLUSTRATION (a) (b)	SMR	NATIONAL STOCK	FSCM	PART NUMBER		USABLE ON CODE	QTY INC IN UNIT
FIG NO	ITEM NO	CODE	NUMBER			U/M	
GROUP 0401 TURBINE ENGINE							
POWER PLANTS							
2	1	PAODD	2840-00-179-5536	63005	6874201	ENGINE, AIRCRAFT, TUR T63A700 SEE FIG. 3 THRU 19 FOR BREAKDOWN	EA 1
2	2	PAODD	2840-00-242-4477	63005	6876266	.COMPRESSOR, AXIAL, TU SEE FIG. 3 FOR BREAKDOWN	EA 1
2		XCOOO		63005	6875995	.FUEL, LUBE AND AIR S SEE FIG. 8, 15 & 18 FOR BREAKDOWN	EA 1
2	3	XDDDD		63005	6876268	.GEAR BOX, ACCESSORY SEE FIG. 6 & 16 FOR BREAKDOWN	EA 1
2	4	XDDDD		63005	6876838	.TURBINE ASSY, GAS SEE FIG. 5 FOR BREAKDOWN	EA 1



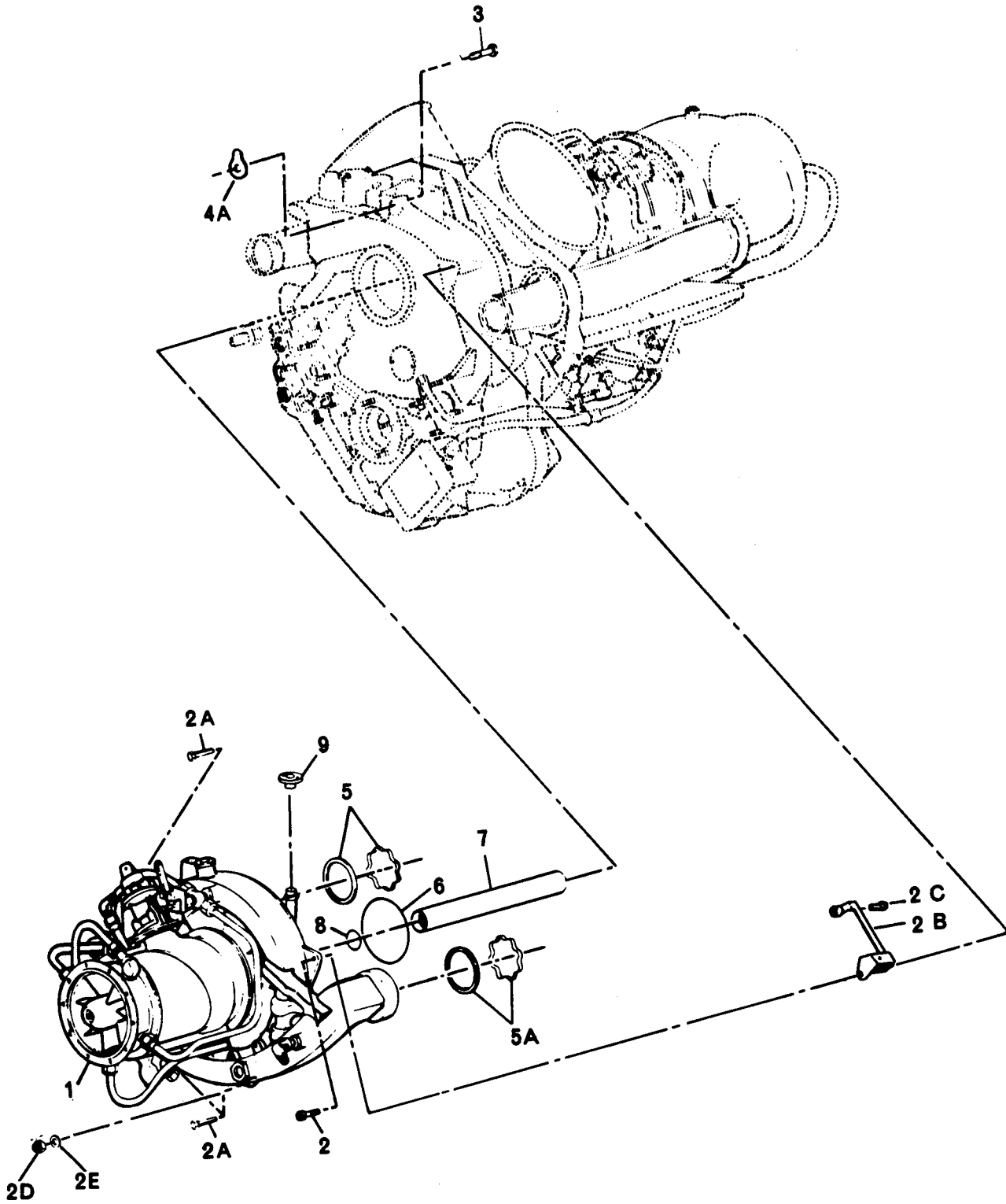

Figure 3. Compressor and Related Parts (Sheet 1 of 4)

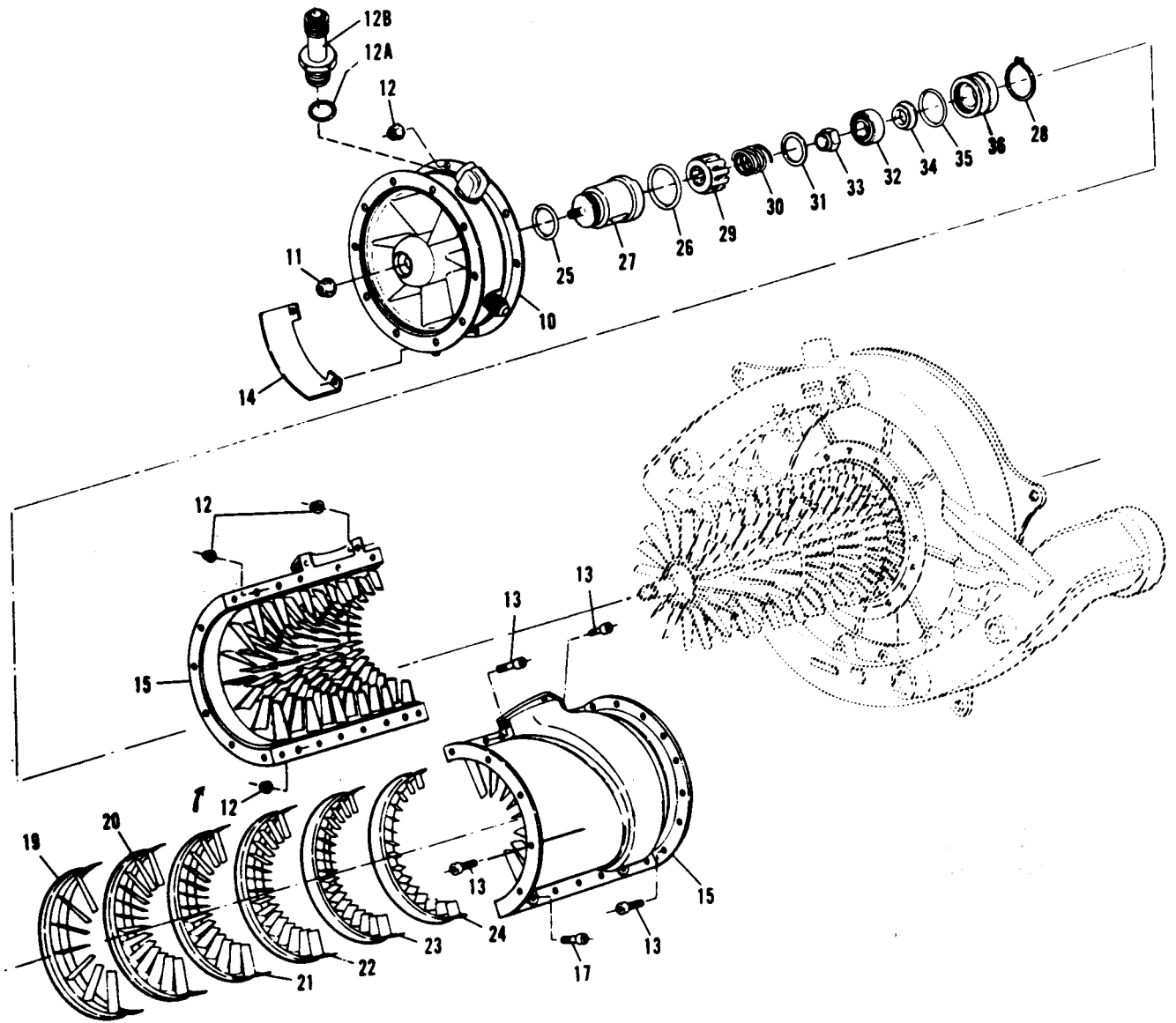

Figure 3. Compressor and Related Parts (Sheet 2 of 4)

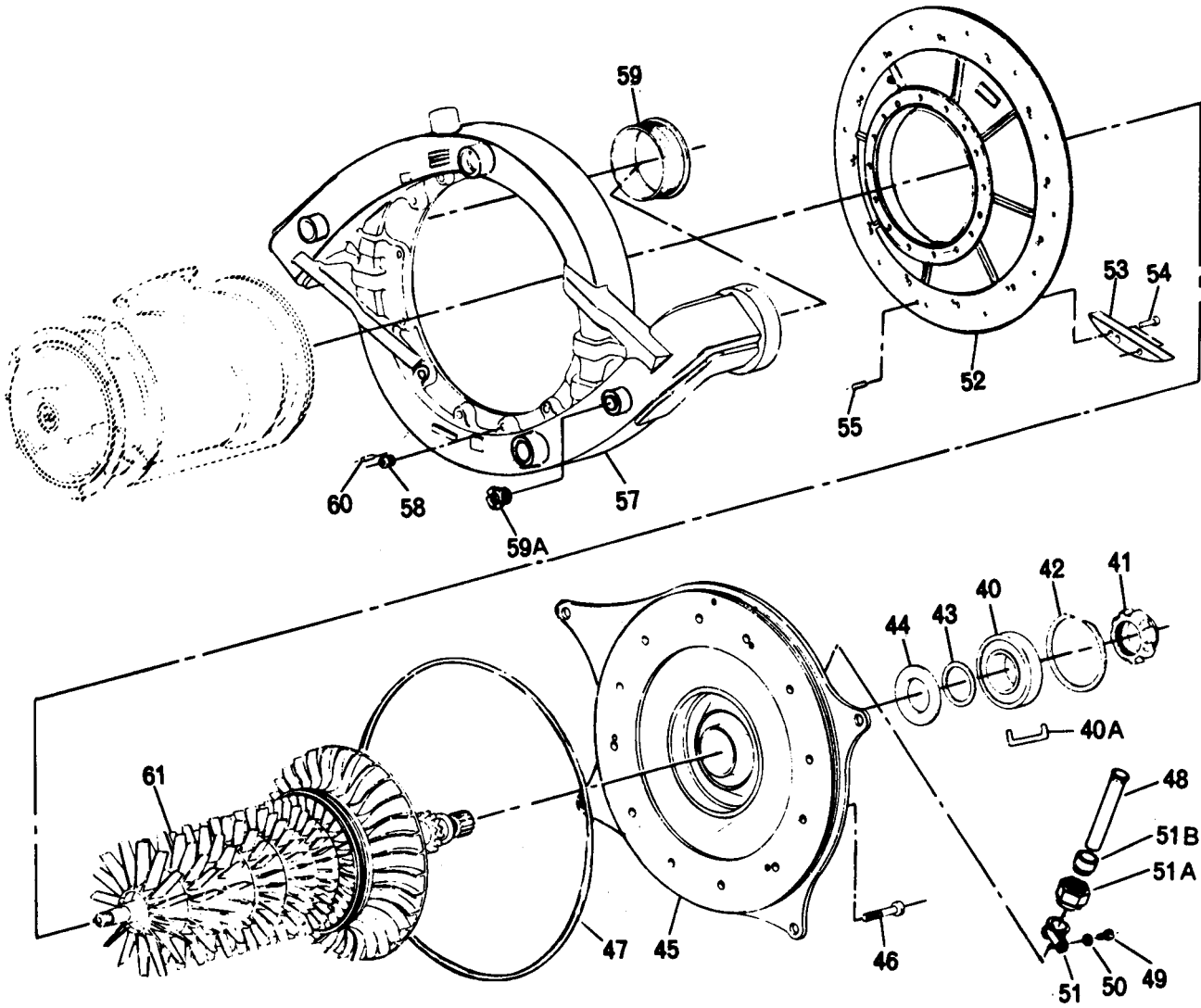

Figure 3. Compressor and Related Parts (Sheet 3 of 4)

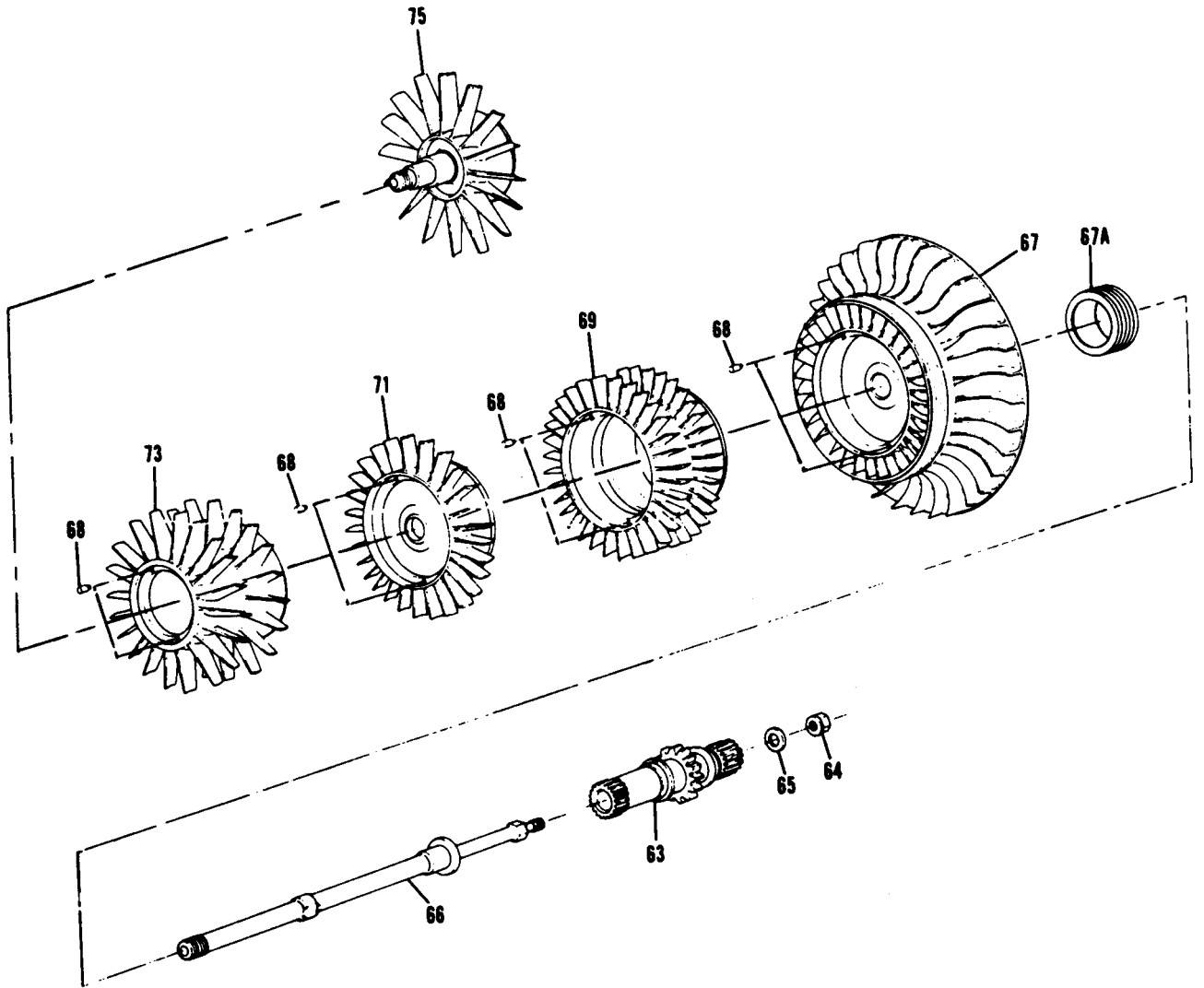

Figure 3. Compressor and Related Parts (Rotor Assembly, Compressor) (Sheet 4 of 4)

SECTION II (1) ILLUSTRATION (a) (b) FIG ITEM NO NO		(2) SMR CODE	TM55-2840-231-23P (3) NATIONAL STOCK NUMBER	(4) FSCM	C2 (5) PART NUMBER	(6) DESCRIPTION	USABLE ON CODE	(7) U/M	(8) QTY INC IN UNIT
GROUP 0402 COMPRESSOR SECTION									
COMPRESSOR AND RELATED PARTS									
3	1	PAODD	2840-00-242-4477	63005	6876266	COMPRESSOR, AXIAL, TU SEE FIG. 2 FOR NHA		EA	1
3	2	XBOZZ		63005	6876034	.BOLT, INTERNAL WRENC		EA	1
3	2A	PAOZZ	5306-00-936-9560	96906	MS9218-06	.BOLT, MACHINE		EA	3
3	2B	PAOZZ	5340-01-094-2718	63005	6876485	.BRACKET, MOUNT, PC FILTER		EA	1
3	2C	PAOZZ	5306-01-236-7083	96906	MS9218-20	.BOLT		EA	1
3	2D	PAOZZ	5310-00-844-4872	96906	MS21043-4	.NUT		EA	2
3	2E	PAOZZ	5310-00-167-0835	88044	AN960C416L	.WASHER		EA	2
3	3	PAOZZ	5306-00-484-2298	96906	MS9218-16	.BOLT, MACHINE		EA	1
3	4				DELETED				
3	4A	PAOZZ	5365-01-045-3415	63005	6871162	.SHIM		EA	1
3	5	PAOZZ	5330-00-182-3332	71687	AAD9872	.SEAL, PLAIN ENCASED		EA	2
3	5A	XBOZZ		71687	AAD9873	.SEAL, PLAIN ENCASED		EA	2
3	6	PAOZZ	5330-01-044-0794	81343	AS3085-041	.PACKING, PREFORMED		EA	1
3	7	PAOZZ	3010-01-076-3498	63005	6898977	.COUPLING, SHAFT, RIGI		EA	1
3	8	PAOZZ	5330-01-044-0784	81343	AS3085-017	.PACKING, PREFORMED		EA	1
3	9	PAOZZ	2840-00-034-4318	63005	6874924-0	.ORIFICE, DIFFUSER 0.168 TO 0.176 IN. DIA		EA	1
3	9	PAOZZ	2840-00-034-4320	63005	6874924-1	.ORIFICE, DIFFUSER 0.197 TO 0.205 IN. DIA		EA	V
3	9	PAOZZ	2840-00-034-4319	63005	6874924-2	.ORIFICE, DIFFUSER 0.217 TO 0.225 IN. DIA		EA	V
3	9	PAOZZ	2840-00-034-4321	63005	6874924-3	.ORIFICE, DIFFUSER, VE 0.236 TO 0.244 IN. DIA		EA	V
3	9	PAOZZ	2840-00-137-2361	63005	6874924-4	.ORIFICE, DIFFUSER, VE 0.266 TO 0.274 IN. DIA		EA	V
3	9	PAOZZ	2840-00-034-4323	63005	6874924-5	.ORIFICE, DIFFUSER 0.296 TO 0.304 IN. DIA		EA	V
3	9	PAOZZ	2840-00-034-8258	63005	6874924-6	.ORIFICE, DIFFUSER 0.326 TO 0.334 IN. DIA		EA	V
3	9	PAOZZ	2840-00-036-6830	63005	6874924-7	.ORIFICE, DIFFUSER 0.356 TO 0.364 IN. DIA0		EA	V
3	10	PADDD	2840-00-485-0458	63005	6875402	.FRONT SUPPORT ASSEM		EA	1
3	11	PADZZ	5310-00-844-3302	96906	MS21043-3	.NUT, SELF-LOCKING, EX		EA	1
3	12	PAOZZ	5310-00-946-0064	63005	6859880	.NUT, PLAIN, EXTENDED		EA	42
3	12A	PAOZZ	5330-00-165-1972	81349	M83248/1-903	.PACKING, PREFORMED		EA	1
3	12B	PAOZZ	4730-01-087-9922	63005	6898989	.BODY ASSY, OIL PRESS		EA	1
3	13	PAOZZ	5306-00-946-0659	63005	6849468-0805	.BOLT, INTERNAL WRENC		EA	38
3	14	XBOZZ		63005	23009659	.PLATE, IDENTIFICATIO		EA	1
3	15	PAODD	2840-00-175-0357	63005	6875490	.CASE AND VANE ASSEM		EA	1
3	17	PAOZZ	5306-00-924-5889	63005	6850746	..BOLT, INTERNAL WRENC		EA	4
3	19	PADZZ	2840-00-176-3692	63005	6874446	..VANE ASSEMBLY, STATO		EA	2
3	20	PADZZ	2840-00-176-3691	63005	6874447	..VANE ASSEMBLY, STATO		EA	2

SECTION II (1) ILLUSTRATION (a) (b) FIG ITEM NO NO		(2) SMR CODE	TM55-2840-231-23P (3) NATIONAL STOCK NUMBER	(4) FSCM	C2 (5) PART NUMBER	(6) DESCRIPTION	USABLE ON CODE	(7) U/M	(8) QTY INC IN UNIT
3	21	XBOZZ		63005	23037423	..VANE ASSEMBLY, STATO		EA	2
3	22	XBDZZ		63005	23037424	..VANE ASSEMBLY, STATO		EA	2
3	23	XBDZZ		63005	23037425	..VANE ASSEMBLY, STATO		EA	2
3	24	XBDZZ		63005	23037426	..VANE ASSEMBLY, STATO		EA	2
3	25	PADZZ	5330-00-822-9117	96906	MS9388-020	.PACKING, PREFORMED		EA	1
3	25	PADZZ	5330-01-144-3054	81343	AS3085-020	.PACKING, PREFORMED		EA	V
3	26	XBDZZ		96906	MS9388-04	.PACKING, PREFORMED		EA	1
3	6	PADZZ	5330-01-044-0787	81343	AS3085-024	.PACKING, PREFORMED		EA	1
3	26	PADZZ	5330-00-865-4454	96906	MS9388-024	.PACKING, PREFORMED		EA	V
3	27	PADZZ	3130-00-941-6733	63005	6844034	.HOUSING, BEARING UNI		EA	1
3	28	PADZZ	5365-00-947-6242	63005	6820285	.RING, RETAINING		EA	1
3	29	PADZZ	2840-01-034-4327	63005	6876315	.DAMPER, VIBRATION CO		EA	1
3	30	PADZZ	5360-01-033-5352	63005	6878447	.SPRING, HELICAL, COMP0		EA	1
3	31	PADZZ	2520-01-154-4176	63005	23004534	.SPACER, RING		EA	1
3	32	PADZZ	3110-01-129-2775	70854	100 HX98	.BEARING, BALL, ANNULA		EA	1
3	33	PADZZ	5310-01-128-2947	72962	79NKE4413-6	.NUT, SELF-LOCKING, CA		EA	1
3	34	PBDZZ	2840-00-940-8516	91587	08-037024	.SEAL, MATING RING, CO		EA	1
3	34	XBDZZ		09456	100-039-050	.SEAL, MATING RING, CO		EA	V
3	35	XBDZZ		96906	MS9388-02	.PACKING, PREFORMED		EA	1
3	35	PADZZ	5330-01-044-0786	81343	AS3085-022	.PACKING, PREFORMED		EA	V
3	35	XBPZZ		96906	MS9388-022	.PACKING, PREFORMED		EA	V
3	36	PADZZ	5330-01-042-9587	91587	38-062-13	.SEAL, PLAIN ENCASED		EA	1
3	36	PADZZ	5330-01-162-2401	63005	903-0056-050	.SEAL PLAIN ENCASED		EA	V
3	40	PADDD	3110-01-044-4471	63005	6889093	.BEARING, BALL, ANNULA		EA	1
3	40A	PADZZ	5315-00-084-4890	63005	6877081	.KEY, MACHINE		EA	1
3	41	PADZZ	2840-00-613-2664	3005	6876878	.NUT, SPANNER		EA	1
3	42	PADZZ	5365-00-010-8425	63005	6859734-2	.RING, RETAINING		EA	1
3	43	PADZZ	5365-00-924-6215	63005	6820512-1	.SHIM, 0.0035-0.0045 IN. THK		EA	1
3	43	PADZZ	5365-00-924-6214	63005	6820512-2	.SHIM 0.0054-0.0066 IN. THK		EA	1
3	43	PADZZ	5365-00-924-6213	63005	6820512-3	.SHIM 0.009-0.011 IN. THK		EA	1
3	43	PADZZ	5365-00-924-6210	63005	6820512-4	.SHIM 0.0025-0.0035 IN. THK		EA	1
3	44	PADZZ	2840-00-613-2700	63005	6876877	.SLINGER, OIL		EA	1
3	45	XBDDD		63005	6874884	.DIFFUSER ASSEMBLY, C		EA	1
3	46	PADZZ	5305-00-947-3546	63005	6848590	..SCREW, EXTERNALLY RE		EA	12
3	47	PADZZ	5330-00-936-8519	63005	6823412-271	..PACKING, PREFORME		EA	1
3	48	PAOZZ	2840-00-038-1209	63005	6887121	..TUBE, DIFFUSER VENT		EA	1

SECTION II (1) ILLUSTRATION (a) (b) FIG ITEM NO NO		(2) SMR CODE	TM55-2840-231-23P (3) NATIONAL STOCK NUMBER	(4) FSCM	C2 (5) PART NUMBER	(6) DESCRIPTION	USABLE ON CODE	(7) U/M	(8) QTY INC IN UNIT
3	49	PAOZZ	5305-00-271-8381	88044	AN116964	..SCREW, MACHINE		EA	1
3	50	PAOZZ	5310-00-764-1764	96906	MS9320-06	..WASHER, FLAT		EA	1
3	51	PAFZZ	5340-00-948-3228	63005	6850716	..CLAMP, LOOP		EA	1
3	51A	PAOZZ	4730-00-803-1403	63005	6743301-08	..NUT, TUBE COUPLING		EA	1
3	51B	XBOZZ		63005	6728014-08	..SLEEVE, COUPLING		EA	1
3	52	PADDD	2840-00-940-8855	63005	6852738	..DIFFUSER, COMPRESSOR		EA	1
3	53	PADZZ	2840-00-940-8552	63005	6848248	..VANE, DIFFUSER, COMPRE		EA	12
3	54	XDDZZ		63005	6848266	..RIVET, SOLID		EA	24
3	55	PADZZ	5315-00-721-4995	96906	MS9105-57	..PIN, STRAIGHT		EA	3
3	57	PADDD	2840-00-244-1774	63005	6875797	..SCROLL ASSEMBLY, DIF		EA	1
3	58	XBDZZ		63005	6841714-1	..INSERT, SCREW THREAD		EA	12
3	58	PADZZ	5340-00-944-8042	63005	6841714-2	..INSERT, SCREW THREAD 0.003 IN. OVERSIZE		EA	12
3	58	PADZZ	5340-00-944-8037	63005	6841714-3	..INSERT, SCREW THREAD 0.006 IN. OVERSIZE		EA	12
3	59	PADZZ	5365-00-405-4656	63005	6874888	..BUSHING BUTTRESS TH		EA	2
3	59A	PADZZ	5340-00-405-4657	63005	6871052	..INSERT, SLOTTED		EA	2
3	59B				DELETED				
3	59C				DELETED				
3	60	PADZZ	5315-00-584-1580	96906	MS9105-03	..PIN, STRAIGHT		EA	14
3	61	XDDDD		63005	6876773	..COMPRESSOR ROTOR		EA	1
3	62				DELETED				
3	63	PADZZ	3040-00-070-1149	63005	6855872	..GEARSHAFT, SPUR		EA	1
3	64	PADZZ	5310-00-950-2634	63005	6823169	..NUT, SPECIAL		EA	1
3	65	PADZZ	5310-00-923-3848	63005	6823170	..WASHER, FLAT		EA	1
3	66	XBDZZ		63005	6871215	..TIE BOLT, COMPRESSOR		EA	1
3	67	XBDDD		63005	6876367	..COMPRESSOR ROTOR, CE		EA	1
3	67A	PADZZ	2840-00-613-2992	63005	6876872	..SEAL, COMPRESSOR		EA	1
3	68	XBDZZ		96906	MS9105-01	..PIN, STRAIGHT		EA	4
3	69	PADDD	2840-00-242-4472	63005	6876595	..COMPRESSOR ROTOR, AX 5TH AND 6TH STAGE		EA	1
3	71	PADDD	2840-00-242-4474	63005	6876594	..COMPRESSOR ROTOR, AX 4TH STAGE		EA	1
3	73	PADDD	2840-00-244-1782	63005	6876592	..COMPRESSOR ROTOR, AX 2ND AND 3RD STAGE		EA	1
3	75	PADDD	2840-00-242-4471	63005	6876591	..COMPRESSOR ROTOR, AX 1ST STAGE		EA	1

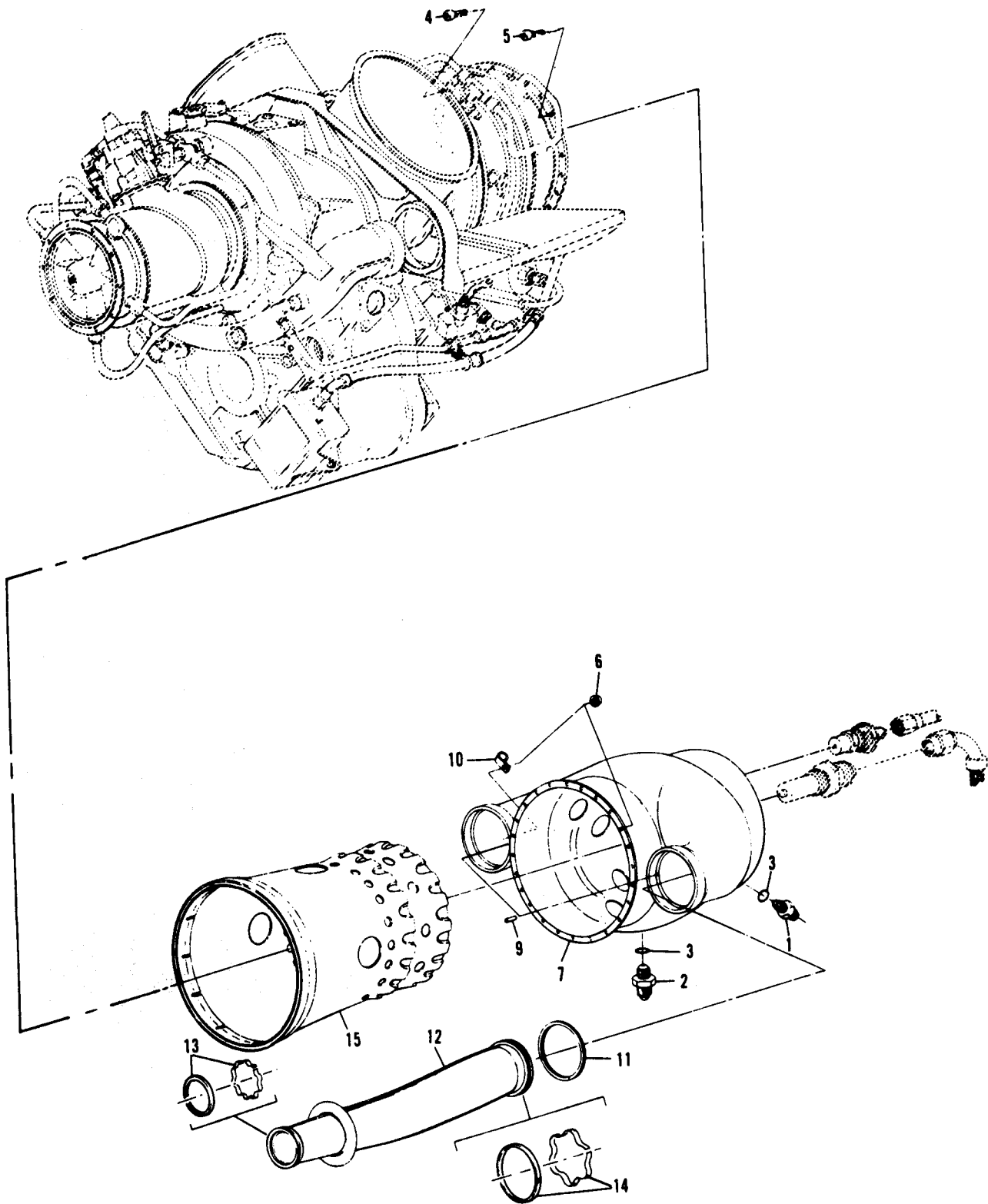

Figure 4. Combustion System



SECTION II (1) ILLUSTRATION (a) (b) FIG ITEM NO NO		(2) SMR CODE	TM55-2840-231-23P (3) NATIONAL STOCK NUMBER	(4) FSCM	C2 (5) PART NUMBER	(6) DESCRIPTION	(7) USABLE ON CODE U/M	(8) QTY INC IN UNIT
GROUP 0403 COMBUSTION SECTION								
COMBUSTION SYSTEM								
4	1	PAOZZ	4820-00-131-6400	63005	6854255	.VALVE, CHECK	EA	1
4	2	PBOZZ	5365-00-940-8902	63005	6854519	.UNION, PLUG	EA	1
4	3	PAOZZ	5330-01-043-5820	81343	AS3084-03	.PACKING, PREFORMED	EA	1
4	4	PAOZZ	5306-00-947-3542	96906	MS9432-06	.SCREW, CAP, SOCKET HE	EA	1
4	5	PAOZZ	5306-00-947-3541	96906	MS9432-05	.SCREW, CAP, SOCKET HE	EA	23
4	6	PAOZZ	5310-00-816-1879	80205	NAS679C3M	.NUT, SELF-LOCKING, SL	EA	24
4	7	PAODD	2840-00-169-0108	63005	6870992	.CASE, COMBUSTION CHA	EA	1
4	8				DELETED			
4	9	PAOZZ	5315-01-050-8245	63005	6875510	..PIN, STRAIGHT, HEADLE	EA	2
4	10	PAOZZ	5340-00-420-1743	96906	MS9825-02	..CLAMP, LOOP	EA	1
4	11	PAOZZ	5365-01-107-8325	63005	23001946	.RING, RETAINING	EA	2
4	12	PAOFF	2840-00-039-3339	63005	6876667	.DISCHARGE TUBE	EA	2
4	13	PAOZZ	5330-00-182-3332	63005	6870736	..SEAL, PLAIN ENCASED	EA	2
4	14	PAOZZ	5330-00-182-3333	63005	6870737	..SEAL, PLAIN ENCASED	EA	2
4	15	PAOPD	2840-01-039-3369	63005	6871486	.CHAMBER, COMBUSTION	EA	1

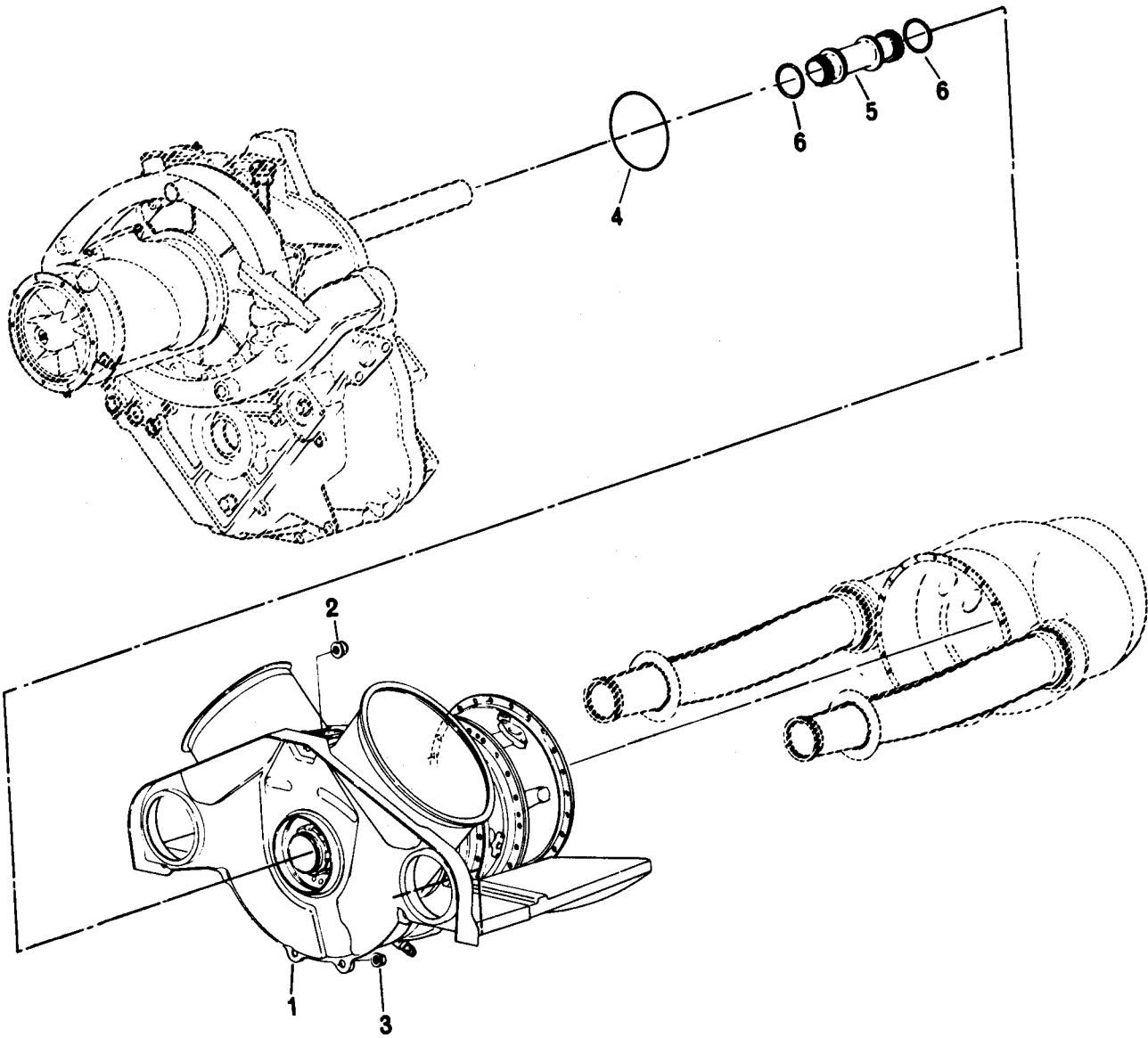

Figure 5. Turbine Assembly, Gas Producer (Sheet 1 of 4)

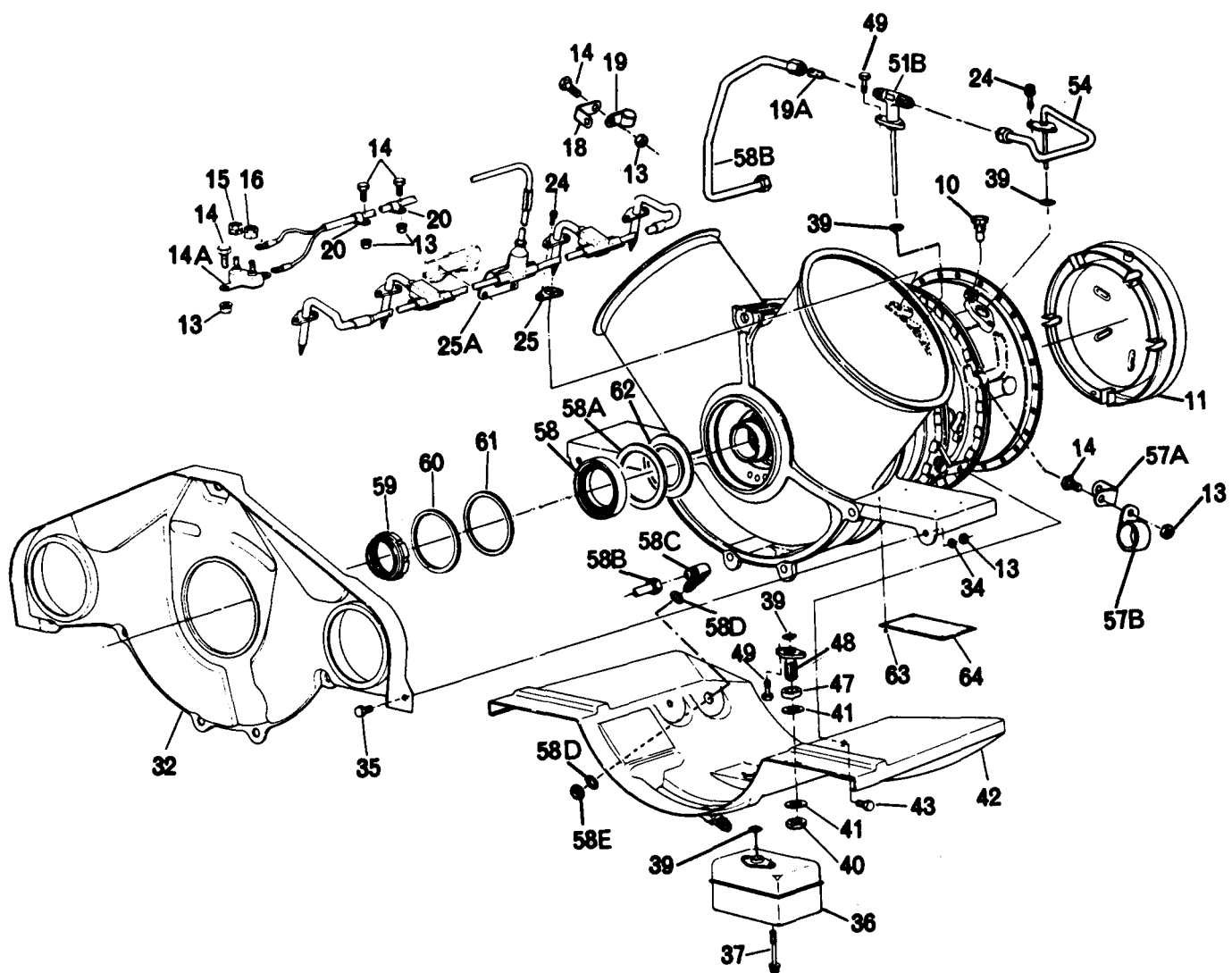

Figure 5. Turbine Assembly, Gas (Assembly, External Parts) (Sheet 2 of 4)

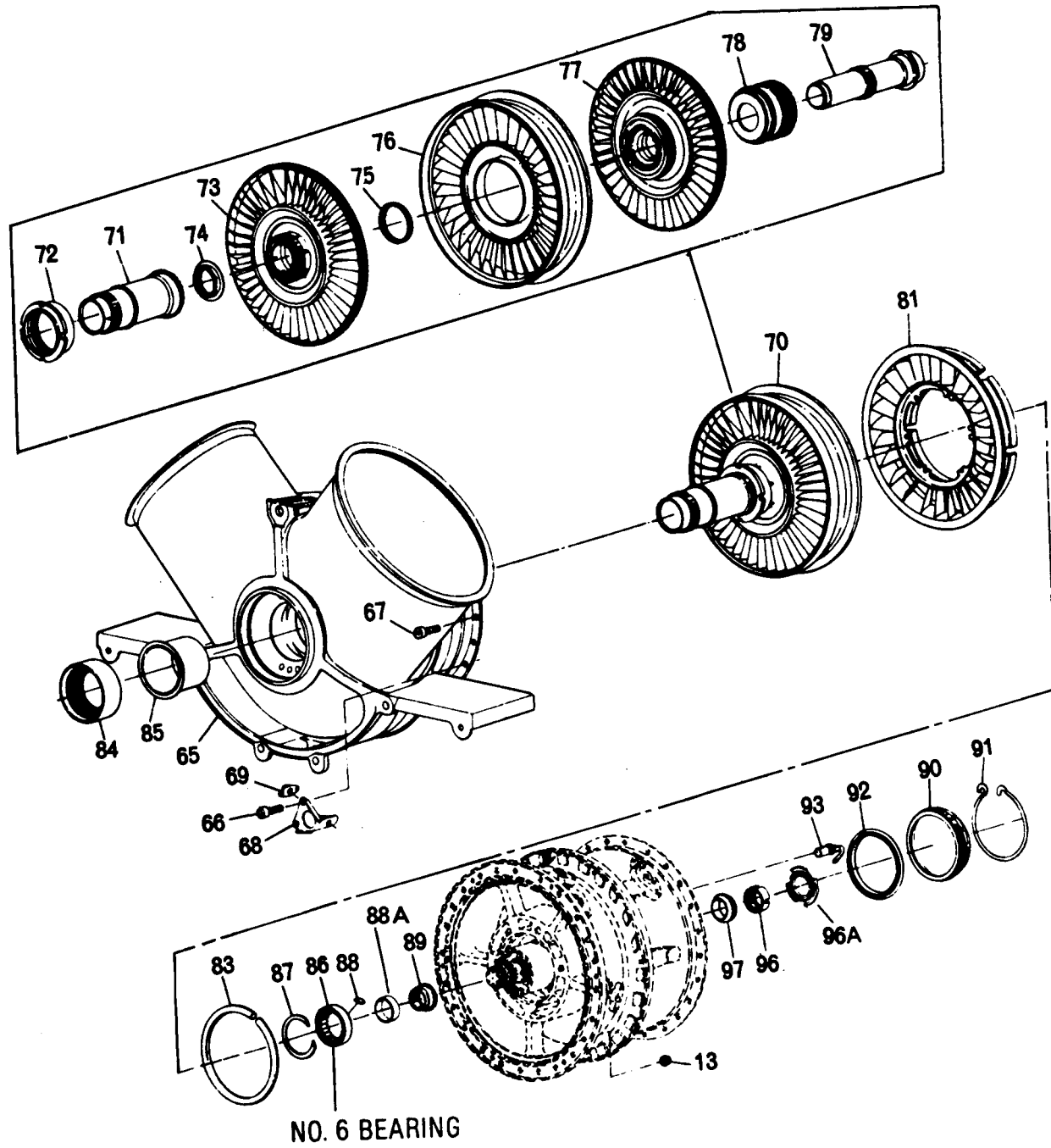

Figure 5. Turbine Assembly, Gas (Power Turbine Rotor and Related Parts)  
(Sheet 3 of 4)

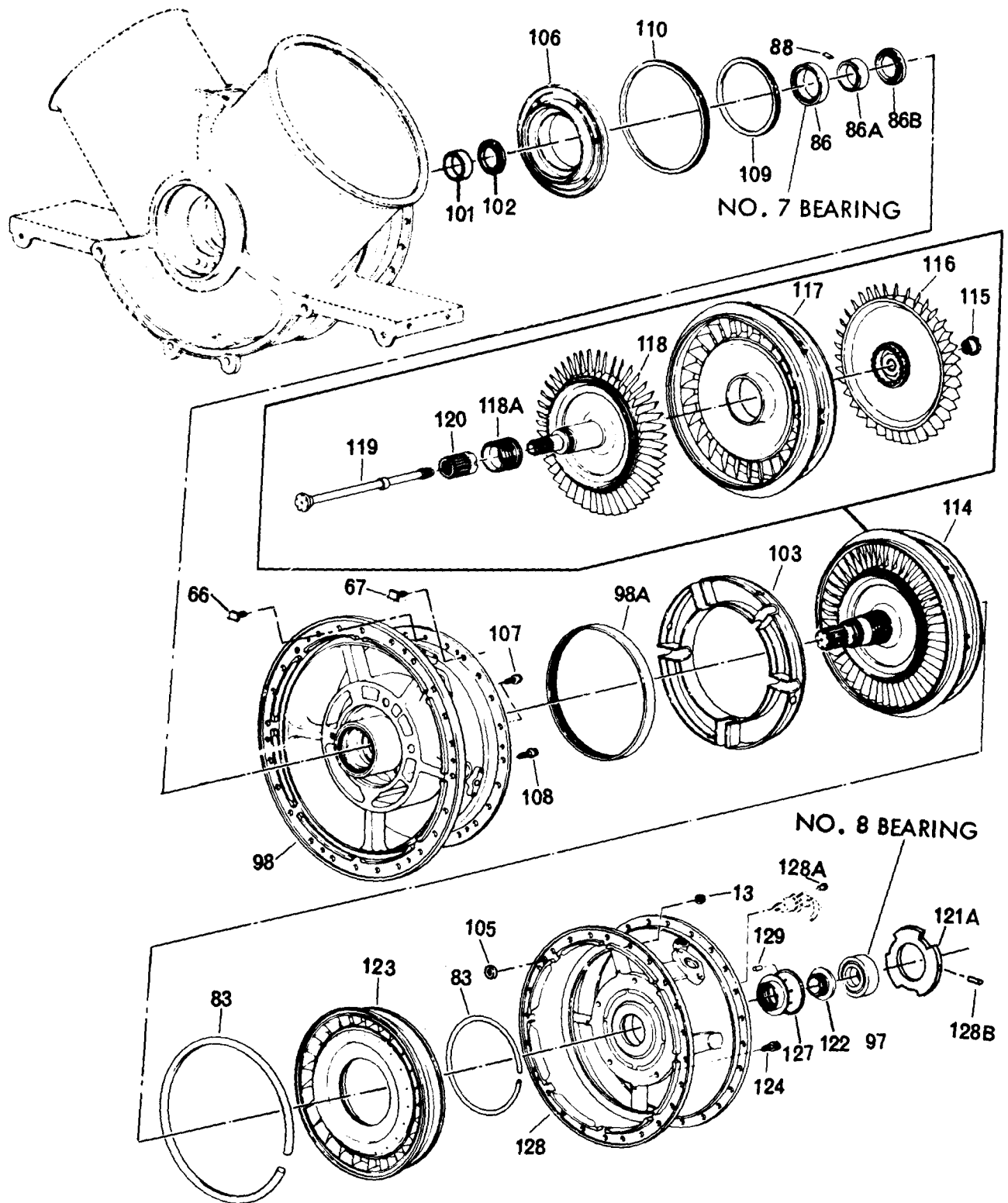

Figure 5. Turbine Assembly, Gas (Sheet 4 of 4)

SECTION II (1)	(2)	TM55-2840-231-23P (3)	(4)	C2 (5)	(6)	(7)	(8)
ILLUSTRATION (a) (b)		NATIONAL STOCK NUMBER		PART NUMBER	DESCRIPTION	USABLE ON CODE	QTY INC IN UNIT
FIG NO	ITEM NO	SMR CODE	FSCM			U/M	
GROUP 0404 TURBINE SECTION							
TURBINE ASSEMBLY, GAS PRODUCER							
5	1	XDDDD	63005	6876838	TURBINE ASSEMBLY, GA SEE FIG. 2 FOR NHA	EA	1
5	2	PAOZZ	5310-00-881-0944	96906	MS21043-5	.NUT, SLELF-LOCKING	EA 1
5	3	PAOZZ	5310-00-844-4872	96906	MS21043-4	.NUT, SELF-LOCKING	EA 4
5	4	PADZZ	5330-01-045-5602	63005	6851501-160	.PACKING, PREFORME	EA 1
5	5	PADZZ	3010-00-626-8103	63005	6871747	.SPLINE TURBINE SHAF	EA 1
5	6	PAOZZ	5365-01-042-9551	81349	6876637	.RING, PISTON, SEAL	EA 2
5	10	PAOZZ	5365-00-942-7092	63005	23009573	.PLUG, MACHINE THREAD	EA 1
5	11	PAOZZ	2840-01-036-4788	63005	6890040	.SHIELD, TURBINE NOZZ 1ST STAGE	EA 1
5	13	PAOZZ	5310-00-844-3302	96906	MS21043-3	.NUT, SELF-LOCKING, EX	EA 54
5	14	PAOZZ	5306-00-282-9864	88044	AN101006	.BOLT, MACHINE	EA 4
5	14A	PAOOF	5940-01-228-7478	63005	23009851	.TERMINAL ASSEMBLY, THERMOCOUPLE	EA 1
5	15	PAOZZ	5310-00-558-7455	63005	6746974	.NUT, SELF-LOCKING, HE	EA 1
5	16	PAOZZ	5310-00-558-7456	63005	6746975	.NUT, SELF-LOCKING, HE	EA 1
5	18	PAOZZ	5340-00-923-0176	63005	6844317	.BRACKET, ANGLE	EA 2
5	19	PAOZZ	5340-00-597-0055	96906	MS122902	.CLAMP, LOOP	EA 2
5	19A	PAOZZ	2915-00-924-7706	63005	6840476	.STRAINER ASSY, BODY PRESSURE	EA 1
5	20	PAOZZ	5340-00-420-1743	96906	MS9825-02	.CLAMP, LOOP	EA 2
5	24	PADZZ	5306-00-942-2198	96906	MS9060-05	.BOLT, MACHINE	EA 10
5	25	PADZZ	5330-00-232-6610	63005	6874718	.SEAL, SPECIAL	EA 4
5	25A	PADZZ	2840-00-192-6866	63005	6876814	.THERMOCOUPLE ASSEMB	EA 1
5	32	PADZZ	2840-01-078-6103	63005	6898576	.SHIELD, HEAT, TURBINE	EA 1
5	34	PAOZZ	5310-00-167-0812	88044	AN960C10L	.WASHER, FLAT	EA 2
5	35	PAOZZ	5306-00-282-4294	88044	AN104606	.BOLT, MACHINE	EA 2
5	36	PAOZZ	2840-01-038-1212	63005	6853301	.SUMP ASSEMBLY, SCAVE	EA 1
5	37				DELETED		
5	37	PAOZZ	5306-00-142-5016	96906	MS9060-28	.BOLT, MACHINE	EA 2
5	39	PAOZZ	5330-00-947-9868	63005	6784419-3	.SEAL, METALLIC	EA 6
5	40	PADZZ	5310-00-966-2368	63005	6844326	.NUT, FLAIN, HEXAGON	EA 1
5	41	PADZZ	5310-00-306-3167	88044	AN960C816L	.WASHER, FLAT	EA 2
5	42				DELETED		
5	42	PADZZ	2840-00-626-8114	63005	6871041	.SHIELD, HEAT, TURBINE	EA 1
5	43	PADZZ	5306-00-639-2399	88044	AN104607	.BOLT, MACHINE	EA 2
5	44				DELETED		
5	47	PADZZ	5365-00-923-1707	63005	6842308-1	.SPACER, SLEEVE 0.190 IN. THK	EA 1

SECTION II (1) ILLUSTRATION (a) (b) FIG ITEM NO NO		(2) SMR CODE	TM55-2840-231-23P (3) NATIONAL STOCK NUMBER	(4) FSCM	C2 (5) PART NUMBER	(6) DESCRIPTION	USABLE ON CODE	(7) U/M	(8) QTY INC IN UNIT
5	47	PADZZ	5365-00-923-1714	63005	6842308-2	.SPACER, SLEEVE 0.250 IN. THK		EA	V
5	47					DELETED			
5	47					DELETED			
5	48	PADZZ	4730-00-622-3607	63005	6877896	.ADAPTER, STRAIGHT, FL		EA	1
5	49	PADZZ	5306-00-942-2197	96906	MS9060-07	.BOLT, MACHINE		EA	4
5	51	PADZZ	4730-00-224-1709	63005	6848194	.TEE, FLANGE TO TUBE		EA	1
5	51A					DELETED			
5	51B	XBDZZ		63005	23001925	.TUBE ASSEMBLY, METAL		EA	1
5	54	PADZZ	4710-00-191-2493	63005	6871014	.TUBE ASSEMBLY, METAL		EA	1
5	57A	PAOZZ	5340-00-923-0171	63005	6844316	.BRACKET, ANGLE		EA	1
5	57B	PAOZZ	5340-00-597-0055	96906	MS122902	.CLAMP, LOOP		EA	1
5	58	PADDD	3110-00-428-6526	78118	5HDH008-27	.BEARING, BALL, ANNULA		EA	21
5	58A	PADZZ	5310-00-426-1188	63005	6870796	.WASHER, KEYWAY		EA	1
5	58B	PADZZ	4710-00-923-0597	63005	6844157	.TUBE ASSEMBLY, METAL		EA	1
5	58C	PADZZ	4730-00-530-6115	88044	AN833-4J	.ELBOW, TUBE		EA	1
5	58C	PADZZ	4730-00-929-0619	88044	AN833-4K	.ELBOW, TUBE		EA	V
5	58D	PADZZ	5310-00-167-0822	88044	AN960-716	.WASHER, FLAT		EA	2
5	58E	PADZZ	5310-00-079-1967	88044	AN924-4J	.NUT, FLAIN, HEXAGON		EA	1
5	58E	PADZZ	5310-00-097-9636	88044	AN924-4K	.NUT, FLAIN, HEXAGON		EA	V
5	59	PADZZ	5310-00-923-3630	63005	6829641	.NUT, FLAIN ROUND		EA	1
5	60	PADZZ	5365-00-937-1226	63005	6726656-244	.RING, RETAINING		EA	1
5	61	PADZZ	5365-00-924-5441	63005	6848996-1	.SPACER, RING 0.0149 TO 0.051 IN. THK		EA	1
5	61	PADZZ	5365-00-945-8270	63005	6848996-2	.SPACER, RING 0.055 TO 0.057 IN. THK		EA	V
5	61	PADZZ	5365-00-944-7300	63005	6848996-3	.SPACER, RING 0.061 TO 0.063 IN. THK		EA	V
5	61	PADZZ	5365-00-177-7967	63005	6848996-4	.SPACER, RING 0.066 TO 0.068 IN. THK		EA	V
5	61	PADZZ	5365-00-177-7964	63005	6848996-5	.SPACER, RING 0.071 TO 0.073 IN. THK		EA	V
5	62	PADZZ	5330-00-138-4084	63005	6875491	.SEAL, MATING RING RO		EA	1
5	63	PADZZ	5320-00-067-9494	88044	AN125402	.RIVET, SOLID		EA	4
5	64	PADZZ	9905-00-903-4375	63005	23009666	.PLATE, IDENTIFICATIO		EA	1
5	65	PADDD	2840-00-944-4118	63005	6855102	.SUPPORT ASSEMBLY		EA	1
5	66	XBOZZ		96906	MS9432-06	.SCREW, CAP, SOCKET HE		EA	9
5	67	XBOZZ		96906	MS9432-05	.SCREW, CAP, SOCKET HE		EA	39
5	68	PADZZ	5340-00-941-8744	63005	6829044	.BRACKET ASSEMBLY, FI		EA	2
5	69	XADZZ		72962	ZALW3200P02	..NUT, SELF-LOCKING		EA	2
5	70	XDDDD		63005	6847220	..ROTOR ASSEMBLY		EA	1
5	71	XDDZZ		63005	23030962	..SHAFT, TURBINE		EA	1

SECTION II (1) ILLUSTRATION (a) (b) FIG ITEM NO NO		(2) SMR CODE	TM55-2840-231-23P (3) NATIONAL STOCK NUMBER	(4) FSCM	C2 (5) PART NUMBER	(6) DESCRIPTION	USABLE ON CODE	(7) U/M	(8) QTY INC IN UNIT
5	72	PADZZ	5310-01-092-8148	63005	23001801	..NUT, PLAIN, ROUND		EA	1
5	73	PADDD	2840-00-940-8452	63005	6847449	..TURBINE ROTOR, TURBI		EA	1
5	74	XBDZZ		63005	23030981	..NUT, COUPLING POWER		EA	1
5	75	PADZZ	5330-00-924-6111	63005	6841676	..GASKET		EA	1
5	76	PADDD	2840-00-940-8725	63005	6850943	..NOZZLE, TURBINE, TURB		EA	1
5	77	PADDD	2840-00-940-8724	63005	6843393	..TURBINE ROTOR, TURBI		EA	1
5	78	PADZZ	2840-00-940-8508	63005	6842058	..SEAL ASSEMBLY, ROTOR TURBINE		EA	1
5	79	XBDZZ		63005	23030957	..RACE, TURBINE COUPLI		EA	1
5	81	PADDD	2840-00-485-0492	63005	6871563	.NOZZLE, TURBINE, TURB		EA	1
5	83	XBDZZ		61284	01-304	.PACKING MATERIAL		EA	1
5	83	XBDZZ		78741	SS1404	.PACKING MATERIAL		EA	V
5	83	PADZZ	5330-00-946-0068	81104	E0-9642	.PACKING MATERIAL		EA	V
5	84	PADZZ	2840-01-228-1644	07582	33730A001	.SEAL ASSEMBLY, OIL		EA	1
5	4	PADZZ	2840-01-077-2093	56908	00-1480-001-F	.SEAL ASSEMBLY, OIL		EA	V
5	85	PADZZ	5310-00-426-1188	63005	6870796	.WASHER		EA	1
5	86	PADDD	3110-01-195-7844	78118	5RUSH-005-112	.BEARING, ROLLER, CYLI		EA	2
5	86A	PADDD	3110-00-924-9007	63005	6857851	.BEARING, ROLLER		EA	1
5	86A	PADDD	3110-00-405-0505	52676	462982	.BEARING, ROLLER		EA	V
5	86A	PADDD	3110-00-405-0505	38443	MR1905EX83	.BEARING, ROLLER		EA	V
5	86B	PADZZ	2840-00-940-8761	63005	6848661	.SLINGER, OIL		EA	1
5	87	PADZZ	5365-00-016-1582	63005	6859073	.RING, RETAINING		EA	2
5	88	PADZZ	2840-00-940-8694	63005	6844422	.DAMPER, SEGMENT		EA	16
5	88A	PADZZ	5365-00-943-2637	63005	6808397	.SPACER		EA	1
5	89	PADZZ	5310-00-944-2571	63005	6808392	.NUT, PLAIN, SPLINE		EA	1
5	90	XBDZZ		63005	23033861	.SUMP ASSY, OIL		EA	1
5	91	PADZZ	5365-00-945-0231	63005	6850734	.RING, RETAINING		EA	1
5	92	PADZZ	5330-01-247-5317	63005	23034139	.GASKET		EA	1
5	93	PADZZ	2840-00-244-1775	63005	6871232	.NOZZLE, LUBRICATING, TURBINE BEARING		EA	1
5	96	PADZZ	5310-00-943-1557	63005	6840407	.NUT, SPANNER		EA	1
5	96A	XBDZZ		63005	23009630	.PLATE, BEARING		EA	1
5	97	PADZZ	3110-01-227-1779	78118	5HDH104-154	.BEARING, BALL, ANNULA		EA	2
5	98	XDDDD		63005	6875401	.SUPPORT, POWER TURBI		EA	1
5	98A	PADZZ	2840-00-613-3234	63005	6874169	.SEAL, BALANCE PISTON 4.163 IN. TO 4.164 IN. ID		EA	1
5	98A				DELETED				
5	98A				DELETED				
5	98B				DELETED				



SECTION II		TM55-2840-231-23P			C2				
(1)	(2)	(3)	(4)	(5)	(6)	(7)	(8)		
ILLUSTRATION		NATIONAL		PART	DESCRIPTION		QTY		
(a)	(b)	STOCK		NUMBER			INC		
FIG	ITEM	SMR	FSCM			USABLE ON CODE	IN		
NO	NO	CODE		NUMBER			UNIT		
5	101	PADZZ	3110-00-924-9007	63005	6870031	.RING, BEARING, INNER	EA	1	
5	102	PADZZ	2840-00-940-8761	63005	6848661	.SCOOP, OIL-GAS PRODU	EA	1	
5	103	PADZZ	2840-00-941-8747	63005	6847143	.SHIELD ASSEMBLY, TUR	EA	1	
5	105	PADZZ	5330-00-945-5677	63005	6841675	.GASKET	EA	2	
5	106	XBDD		63005	23007161	.COVER, OIL SUMP	EA	1	
5	107	PADZZ	5305-00-924-7773	63005	6825528	.SETSCREW	EA	2	
5	108	PADZZ	5305-00-924-7777	63005	6850314	.SETSCREW	EA	4	
5	109	PADZZ	5330-00-924-5808	63005	6842349	.GASKET	EA	1	
5	110	PADZZ	5330-00-945-5675	63005	6842334	.GASKET	EA	1	
5	111				DELETED				
5	114	XDDDD		63005	6887194	.TURBINE ROTOR ASSEM	EA	1	
5	115	XBDZZ		63005	23039751	..NUT, SPANNER-TURBINE	EA	1	
5	116	PADDD	2840-01-034-4661	63005	6886407	..TURBINE ROTOR, TURBI	EA	1	
5	117	PADAD	2915-01-049-7082	63005	6878426	..NOZZLE ASSEMBLY, TUR	EA	1	
5	118	PADDD	2840-01-076-5887	63005	6898782	..TURBINE ROTOR, TURBI	EA	1	
5	118A	PADZZ	2840-01-069-6008	63005	6896098	..SEAL, LABYRINTH, TURB	EA	1	
5	119	PADZZ	2840-01-175-0778	63005	23008020	..BOLT, TURBINE TIE	EA	1	
5	120	PADZZ	2840-01-078-6044	63005	6898784	..ADAPTER, SPLINED, TUR	EA	1	
5	121A	XBDZZ		63005	23009630	.PLATE, BEARING	EA	1	
5	122	PADZZ	2840-01-251-3562	63005	23033862	.SEAL, TURBINE	EA	1	
5	123	XBDD		63005	6878497	.NOZZLE, TURBINE, TURB	EA	1	
5	124	PADZZ	5306-00-942-2198	96906	MS9060-05	.BOLT, MACHINE	EA	1	
5	127	PADZZ	2840-00-256-6322	63005	6877736-1	.SEAL, STATOR BEARING 1.7065 TO 1.7070 IN.OD.	EA	1	
5	127	PADZZ	2840-00-470-3226	63005	6877736-2	.SEAL, STATOR BEARING 1.7060 TO 1.7065 IN OD	EA	V	
5	128	XBDZZ		63005	6895006	.SUPPORT ASSEMBLY, TU	EA	1	
5	128A	PBDZZ	5315-00-276-0112	88044	AN122683	.PIN, STRAIGHT, HEA	EA	1	
5	128B				DELETED				
5	128B	PADZZ	2840-01-047-3848	63005	6894196-1	.PIN OFFSET, STD	EA	1	
5	128B	PADZZ	2840-01-060-4766	63005	6894196-2	.PIN 0.002 IN. OVERSIZE	EA	V	
5	128B	PADZZ	2840-01-060-4767	63005	6894196-3	.PIN 0.005 IN. OVERSIZE	EA	V	
5	128B	PADZZ	2840-01-060-7985	63005	6894196-4	.PIN 0.010 IN. OVERSIZE	EA	V	
5	128B	PADZZ	2840-01-060-7986	63005	6894196-5	.PIN 0.015 IN. OVERSIZE	EA	V	
5	129	PADZZ	5315-01-203-6944	63005	23005696	.PIN, STRAIGHT, HEADED	EA	1	

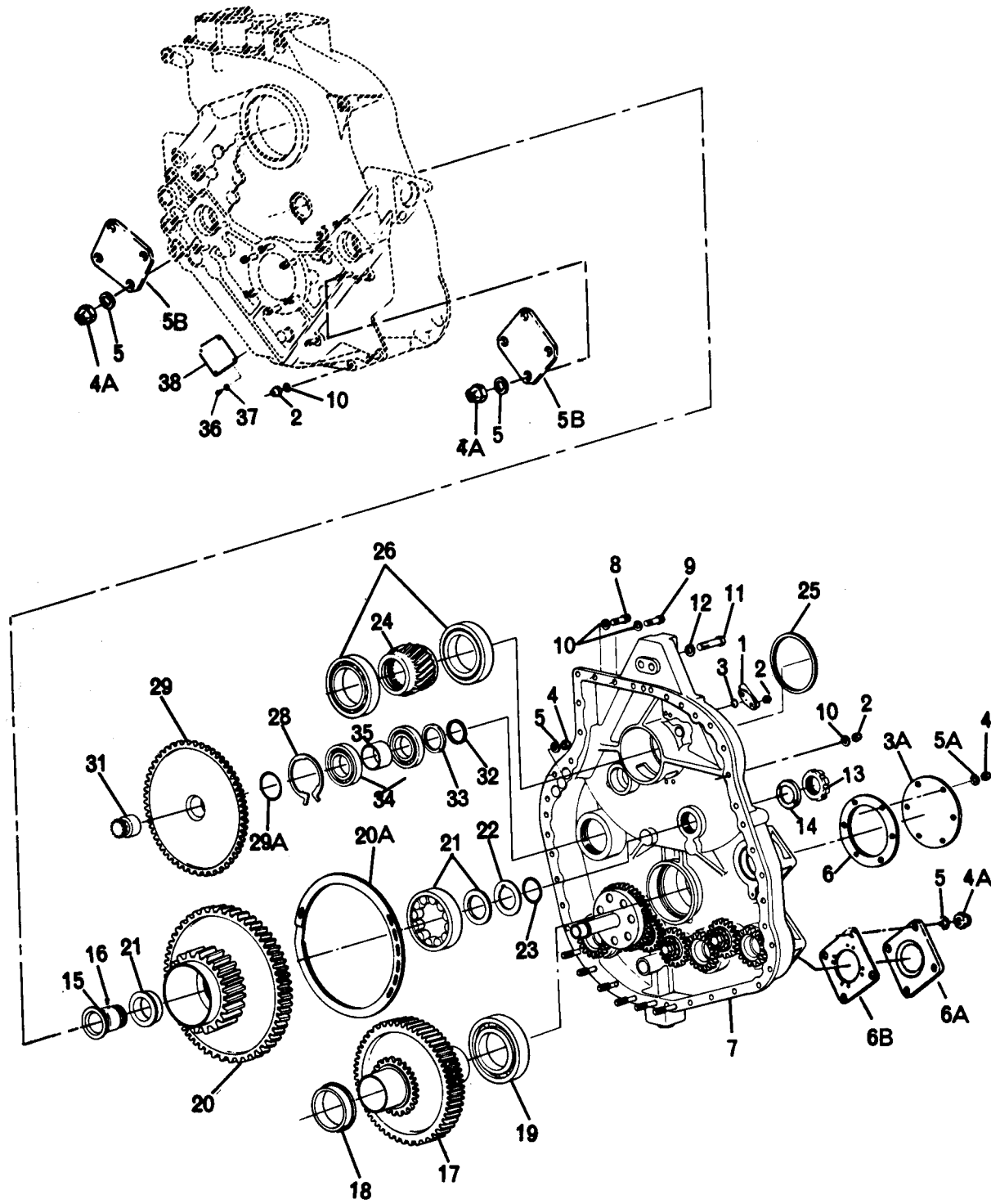

Figure 6. Gearbox, Cover, Housing and Related Parts (Sheet 1 of 3)

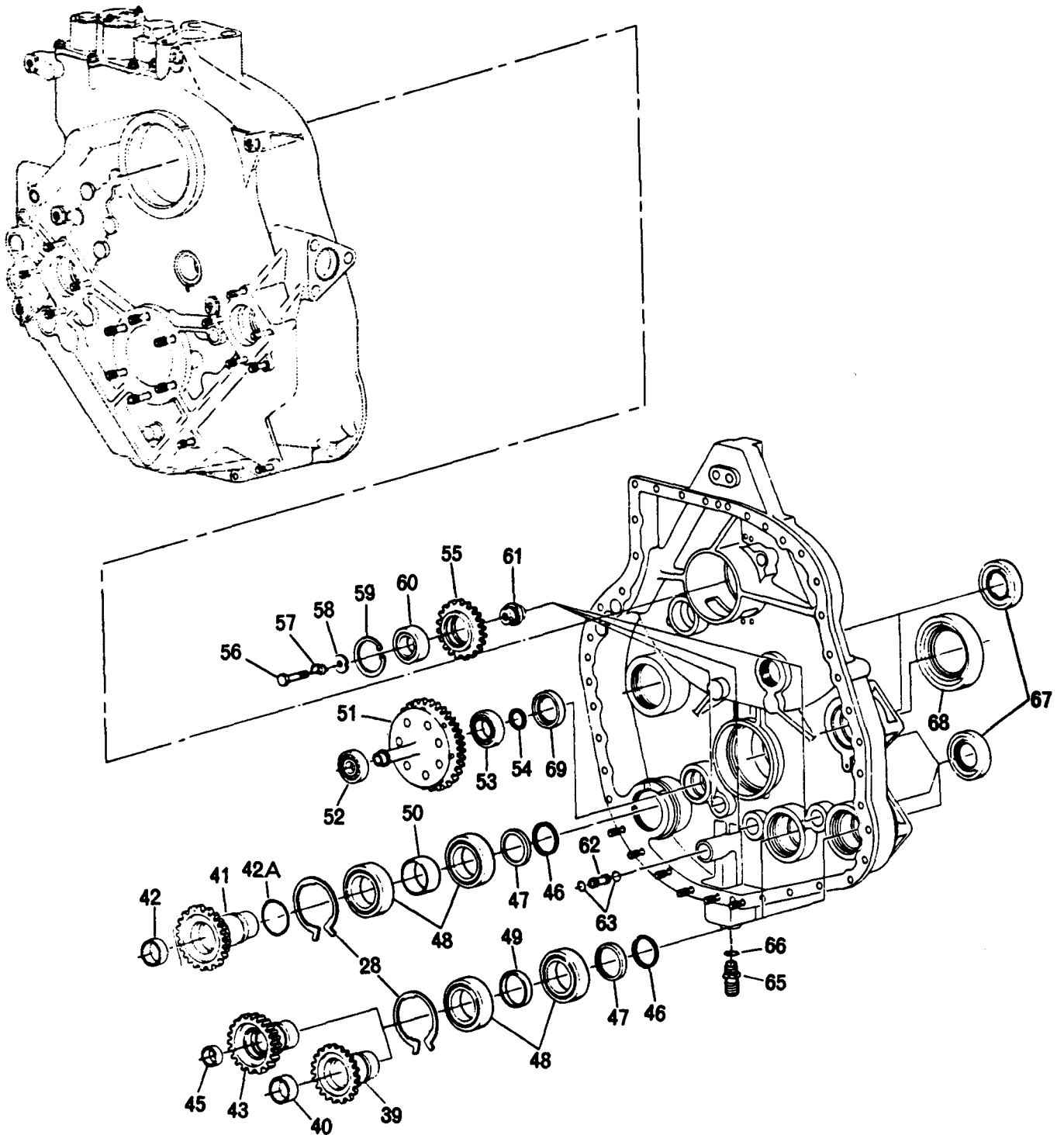

Figure 6. Gearbox, Cover, Housing and Related Parts (Sheet 2 of 3)

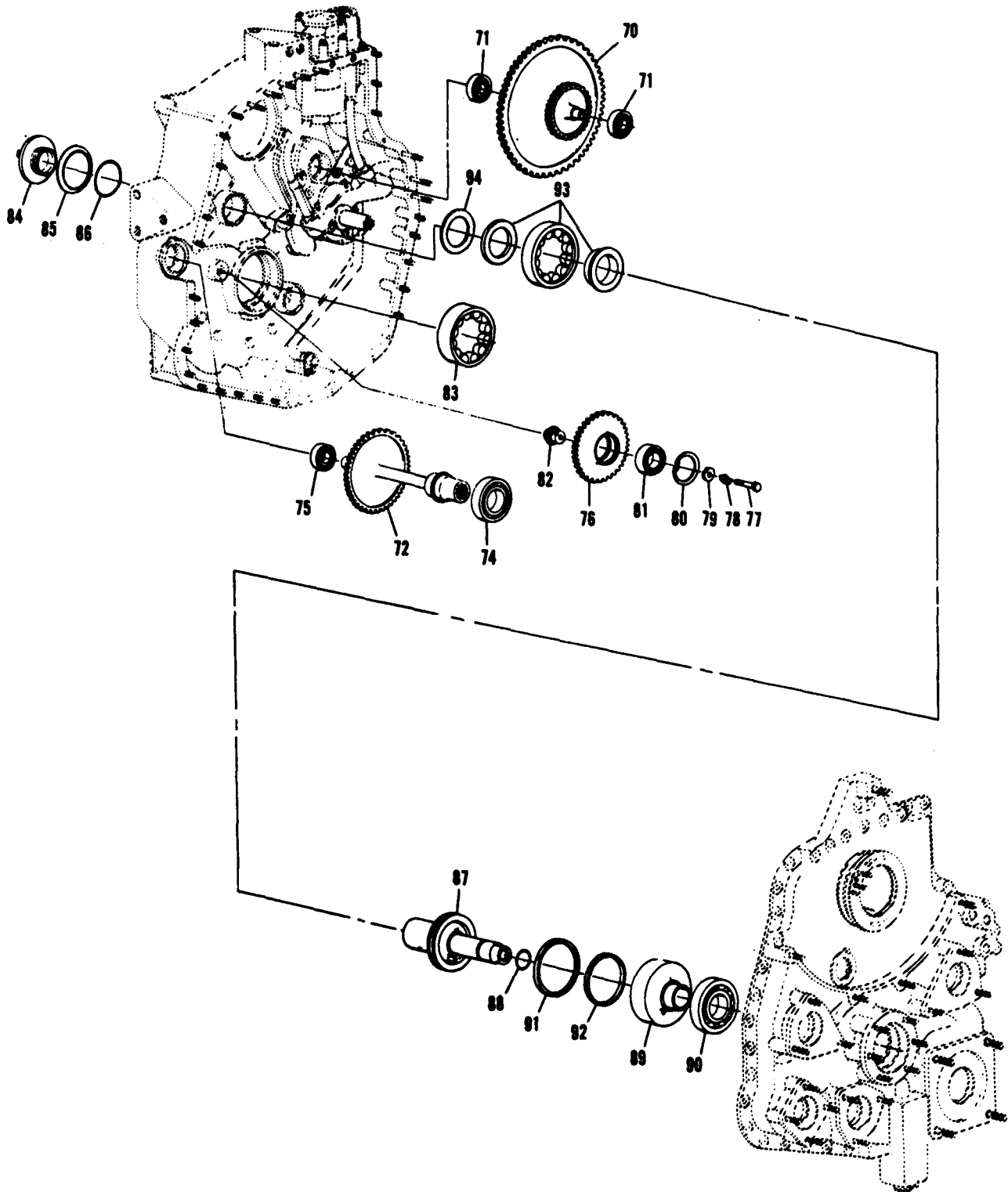

Figure 6. Gearbox, Cover, Housing and Related Parts (Sheet 3 of 3)

SECTION II (1) ILLUSTRATION (a) (b) FIG ITEM NO NO		(2) SMR CODE	TM55-2840-231-23P (3) NATIONAL STOCK NUMBER	(4) FSCM	C2 (5) PART NUMBER	(6) DESCRIPTION	USABLE ON CODE	(7) U/M	(8) QTY INC IN UNIT
GROUP 0405 ACCESSORY GEAR BOX									
GEARBOX, COVER, HOUSING AND RELATED PARTS									
6		XDDDD		63005	6876268	GEAR BOX, ACCESSORY SEE FIG. 2 FOR NHA		EA	1
6	1	PADZZ	2840-00-077-2454	63005	6859373	.NOZZLE, LUBRICATING		EA	1
6	2	PADZZ	5310-00-844-3302	96906	MS21043-3	.NUT, SELF-LOCKING, EX		EA	38
6	3	XDDZZ		81343	AS3085-07	.PACKING, PREFORME		EA	1
6	3A	PBOZZ	2840-00-916-8340	63005	6855319	.COVER PLATE, SHIPPIN		EA	1
6	4	PAOZZ	5310-00-844-4872	96906	MS21043-4	.NUT, SELF-LOCKING, EX		EA	9
6	4A	PAOZZ	5310-00-877-5796	96906	MS21044N4	.NUT, SELF-LOCKING		EA	12
6	5	PAOZZ	5310-00-194-0637	96906	MS9320-10	.WASHER, FLAT		EA	17
6	5A	PAOZZ	5365-00-182-4585	63005	6719546	.SPACER, SLEEVE		EA	6
6	5B	PAOZZ	2840-00-421-0443	63005	6859822	.COVER PLATE, SHIPPIN		EA	2
6	6	PAOZZ	5330-00-929-3691	63005	6820085	.GASKET		EA	1
6	6A	PAOZZ	2840-00-145-7961	88044	AN100043	.COVER, PLATE		EA	1
6	6B	PAOZZ	5330-00-023-7623	96906	MS9134-01	.GASKET		EA	1
6	7	PBDDD	1680-01-121-4480	63005	6886945	.COVER ASSEMBLY, GEAR SEE FIG. 7 FOR BREAKDOWN		EA	1
6	8	PADZZ	5306-00-819-6903	96906	MS9088-06	.BOLT, MACHINE		EA	1
6	9	PADZZ	5306-00-846-6919	96906	MS9088-17	.BOLT, MACHINE		EA	1
6	10	PADZZ	5310-00-188-3744	96906	MS9320-09	.WASHER, FLAT		EA	38
6	11	PADZZ	5306-00-924-5883	88044	AN106624	.BOLT, MACHINE		EA	2
6	12	PADZZ	5310-00-194-0636	96906	MS9320-11	.WASHER, FLAT		EA	2
6	13	PADZZ	5310-00-944-4907	63005	6810434	.NUT, PLAIN, ROUND		EA	1
6	14	PADZZ	5310-01-050-8193	63005	6886435	.CUP WASHER, SPANNER NUT LOCK		EA	1
6	15	PADZZ	3040-01-045-7958	63005	6886446	.SHAFT SUPPORT, TORQ		EA	1
6	16	PADZZ	5315-01-050-5446	63005	6886436	.PIN, STRAIGHT, HEADED		EA	1
6	17	PADZZ	3040-01-101-9848	63005	6899402	.GEARSHAFT, HELICAL S		EA	1
6	18	PADDD	3110-00-925-7087	63005	6859434	.BEARING, ROLLER, CYLI		EA	1
6	19	PADZZ	3110-00-761-3654	43334	WD3L08AALR5C09	.BEARING, BALL, ANNULA		EA	1
6	19	PADZZ	3110-00-761-3654	38443	108KS87	.BEARING, BALL		EA	V
6	19	XBDZZ		78118	2614HKZ108-97	.BEARING, BALL		EA	V
6	20	PADZZ	3020-01-258-1293	63005	23038127	.GEAR CLUSTER		EA	1
6	20A	XBDZZ		63005	23009342	.RING, RETAINING, INTERNAL BALANCE		EA	1
6	21	PADZZ	3110-00-761-3980	43334	JRN0559WB	.BEARING, ROLLER CYLI		EA	1
6	21	PADZZ	3110-00-761-3980	38443	MR305F83	.BEARING, ROLLER		EA	V
6	22	PADZZ	5310-00-948-3229	63005	6820764	.WASHER, KEYWAY		EA	1
6	23	PADZZ	5330-01-044-0788	81343	AS3085-119	.PACKING, PREFORMED		EA	1

SECTION II (1) ILLUSTRATION (a) (b) FIG ITEM NO NO		(2) SMR CODE	TM55-2840-231-23P (3) NATIONAL STOCK NUMBER	(4) FSCM	C2 (5) PART NUMBER	(6) DESCRIPTION	USABLE ON CODE	(7) U/M	(8) QTY INC IN UNIT
6	24	XBDZZ		63005	6870951	.GEAR, HELICAL		EA	1
6	25	PADZZ	5365-00-937-1226	63005	6726656-244	.RING, RETAINING		EA	1
6	26	PADDD	3110-00-151-4821	78118	5HDH008-11	.BEARING, BALL, ANNULA		EA	2
6	28	PADZZ	5365-00-946-7880	63005	6820291	.RING, RETAINING		EA	4
6	29	PADDD	2840-00-613-3320	63005	6876529	.GEARSHAFT, SPUR		EA	1
6	29A	PADZZ	5330-01-044-3054	81343	AS3085-020	.PACKING, PREFORMED		EA	1
6	31	PADZZ	2840-00-613-3333	63005	6842095	..ADAPTER, SPLINED		EA	
6	32	PADZZ	5365-00-924-6204	63005	6840380-98	.RING, RETAINING		EA	1
6	33	PADZZ	2840-00-944-2544	63005	6840109	.RING AND CHAIN ASSE		EA	1
6	34	PADZZ	3110-01-181-4029	78119	HD-101-104	.BEARING, BALL, ANNULA		EA	2
6	35	PADZZ	5365-00-611-3182	63005	6876527	.SPACER, SLEEVE		EA	1
6	36	PAOZZ	5305-00-984-6189	96906	MS35206-241	.SCREW, MACHINE		EA	4
6	37	PAOZZ	5310-00-045-3299	96906	MS35338-42	.WASHER, LOCK		EA	4
6	38	XBDZZ		63005	6874202	.PLATE IDENTIFICATIO		EA	1
6	38	XBDZZ		63005	23009661	.PLATE, IDENT (BLANK)		EA	1
6	39	PADZZ	3040-00-940-9451	63005	6854852	.GEARSHAFT, SPUR DRIVE		EA	1
6	40	PADZZ	5340-01-070-8473	63005	6823977	..PLUG		EA	1
6	41	PADZZ	2840-00-613-3334	63005	6876528	.GEARSHAFT, SPUR		EA	1
6	42	PADZZ	5340-01-070-8473	63005	6823977	..PLUG		EA	1
6	42A	XADZZ		81343	AS3085-020	.PACKING, PREFORMED		EA	1
6	43	PADZZ	3040-00-940-9431	63005	6854851	.GEARSHAFT, SPUR		EA	1
6	45	XADZZ		63005	6810409	..PLUG		EA	1
6	46	PADZZ	5365-00-924-6204	63005	6840380-98	.RING, RETAINING		EA	3
6	47	PADZZ	2840-00-944-2544	63005	6840109	.RING AND CHAIN ASSE		EA	3
6	48	PADZZ	3110-01-181-4029	78119	HDH-101-104	.BEARING, BALL, ANNULA		EA	6
6	49	PADZZ	5365-00-945-8279	63005	6824964	.SPACER, RING		EA	2
6	50	PADZZ	5365-00-611-3182	63005	6876527	.SPACER, SLEEVE		EA	1
6	51	PADZZ	3040-01-044-2453	63005	23038229	.GEARSHAFT, SPUR		EA	1
6	52	PADZZ	3110-01-228-5428	78118	HDH 100-A113	.BEARING, BALL, ANNULA		EA	1
6	53	PADZZ	3110-00-943-2617	38443	1903-S89	.BEARING, BALL, ANNULA		EA	1
6	54	PADZZ	5365-00-949-8034	63005	6726656-118	.RING, RETAINING		EA	1
6	55	PADZZ	2840-00-923-4394	63005	6824977	.GEAR, GASIFIER		EA	3
6	56	PADZZ	5306-00-833-4093	88044	AN104620	.BOLT, MACHINE		EA	3
6	57	PADZZ	5310-00-923-3691	63005	6810421	.WASHER, KEY		EA	3
6	58	PADZZ	5310-00-925-7083	63005	6820588	.WASHER, KEYWAY		EA	3
6	59	PADZZ	5365-00-598-1774	96906	MS16625-4112	.RING, RETAINING		EA	3

SECTION II (1)		TM55-2840-231-23P (3)		C2 (5)		(6)		(7)	(8)
ILLUSTRATION (a) (b)		NATIONAL STOCK NUMBER		PART NUMBER		DESCRIPTION			QTY INC IN UNIT
FIG NO	ITEM NO	SMR CODE		FSCM		USABLE ON CODE	U/M		
6	60	PADZZ	3110-01-181-4029	63005	23007151			EA	3
6	61	PADZZ	2840-00-940-8497	63005	6820586			EA	3
6	62	PADZZ	2840-00-940-8745	63005	6844043			EA	1
6	63	PADZZ	5330-01-044-0783	81343	AS3085-014			EA	2
6	64A				DELETED				
6	65	PAOZZ	4730-00-622-3670	63540	CD388			EA	2
6	66	PAOZZ	5330-01-035-4226	81343	AS3084-05			EA	1
6	67	PAFZZ	5330-00-914-6342	63005	6854424			EA	5
6	68	PAFZZ	5330-00-923-3911	63005	6854086			EA	1
6	68	PAOZZ	5330-00-185-0341	80201	524919			EA	1
						.SEAL FOR FIELD REPAIR WHEN EXCESSIVE OIL LEAKAGE OCCURS NOT U/O T63-A-700 ENGINES INSTALLED ON OH-6 A HELICOPTERS			
6	69	PADZZ	2840-00-990-3036	63005	6856211			EA	1
6	70	PADZZ	3020-00-071-4552	63005	6854149			EA	1
6	71	PADZZ	3110-01-228-5428	78118	HDH-100-A113			EA	2
6	71	PADZZ	3110-00-924-8828	38443	100KS82			EA	V
6	72	PADDD	3040-00-070-1152	63005	6854857			EA	1
6	74	PADZZ	3110-01-181-4029	78118	HDH-005-A105			EA	1
6	75	XBDZZ		38443	HDH-101-104			EA	1
6	76	PADZZ	3020-00-070-1155	63005	6826835			EA	1
6	77	PADZZ	5306-00-833-4093	88044	AN104620			EA	1
6	78	PADZZ	5310-00-923-3691	63005	6810421			EA	1
6	79	PADZZ	5310-00-925-7083	63005	6820588			EA	1
6	80	PADZZ	5365-00-598-1774	96906	MS16625-4112			EA	1
6	81	PADZZ	3110-00-761-3664	63005	6859431			EA	1
6	82	PADZZ	2840-00-940-8497	63005	6820586			EA	1
6	83	PADDD	3110-01-046-6932	38443	R108KG86			EA	1
6	83	XBDDD		78118	26RJZ108-99			EA	V
6	83	XBDDD		32828	13160001			EA	V
6	84	PADZZ	5365-00-923-4373	63005	6820657			EA	1
6	85	PADZZ	5310-00-923-3722	63005	6820668			EA	1
6	86	PADZZ	5330-00-167-5113	81343	AS3085-124			EA	1
6	87	PADZZ	2840-00-068-6711	63005	6859367			EA	1
6	88	PADZZ	5330-01-044-3053	81343	AS3085-016			EA	1
6	89	PADZZ	2840-00-945-8965	63005	6856362			EA	1
6	90	PADZZ	3110-00-943-1303	38443	7205-83			EA	1
6	90	XBDZZ		78118	26HADZ205-173			EA	V

SECTION II		TM55-2840-231-23P			C2			
(1)	(2)	(3)	(4)	(5)	(6)	(7)	(8)	
ILLUSTRATION					DESCRIPTION			
(a)	(b)	NATIONAL					QTY	
FIG	ITEM	SMR	STOCK	PART			INC	
NO	NO	CODE	NUMBER	NUMBER		USABLE ON CODE	IN	
				FSCM			UNIT	
6	90	XBDZZ		83086	R205B34C20K2636		EA	V
6	91	PADZZ	5330-01-077-1948	81343	AS3085-114	.PACKING, PREFORMED	EA	1
6	92	PADZZ	5365-00-944-4190	63005	6810461	.RING, RETAINING	EA	1
6	93	PADZZ	3110-00-947-3543	38443	MR206F84	.BEARING, ROLLER, CYLI	EA	1
6	93	PADZZ	3110-01-269-2011	78118	26-RTZ-206-109	.BEARING, ROLLER	EA	V
6	94	PADZZ	5310-00-925-7086	63005	6820084	.WASHER, FLAT	EA	1



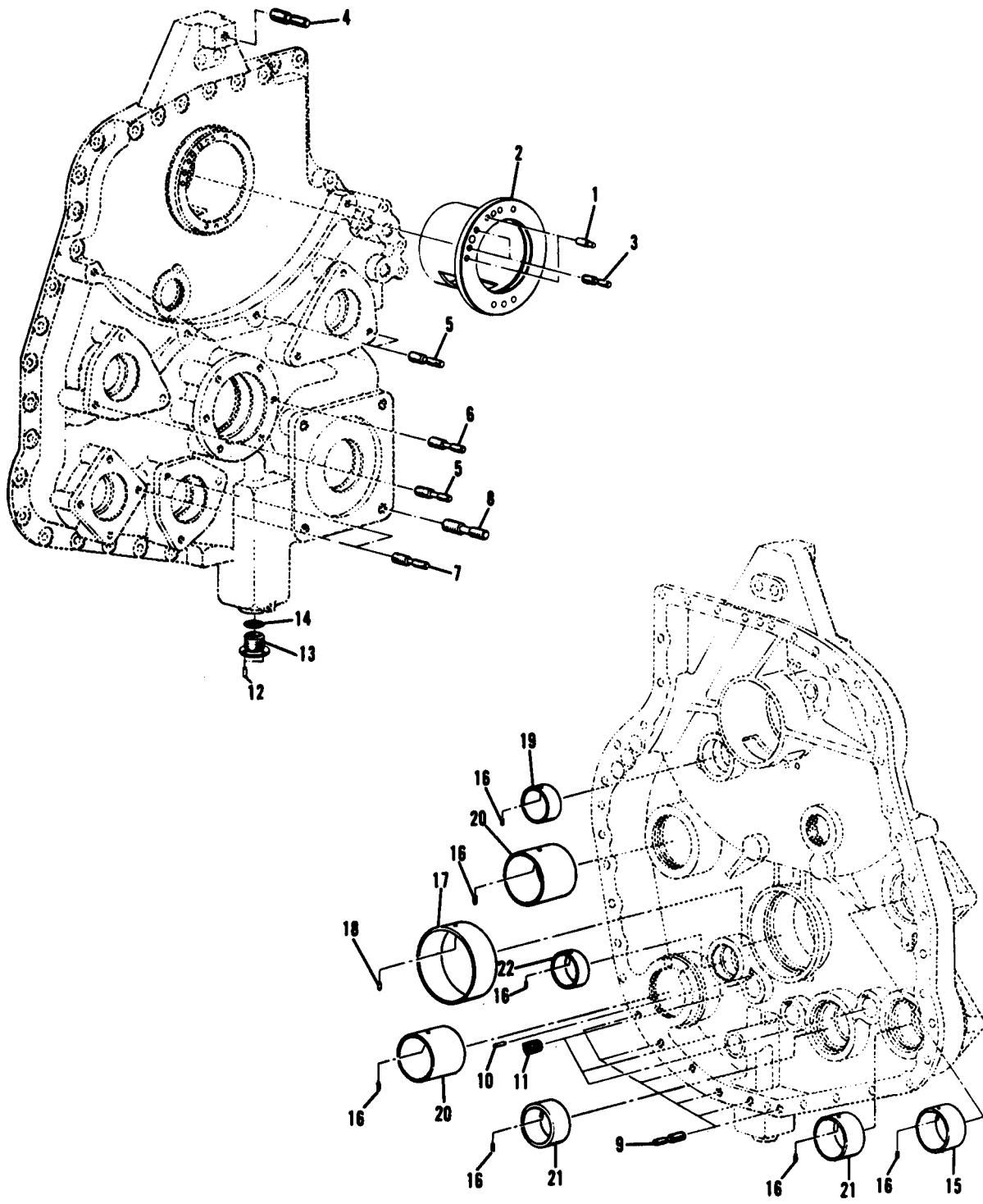

Figure 7. Housing and Cover Assemblies, Gearbox (Sheet 1 of 2)

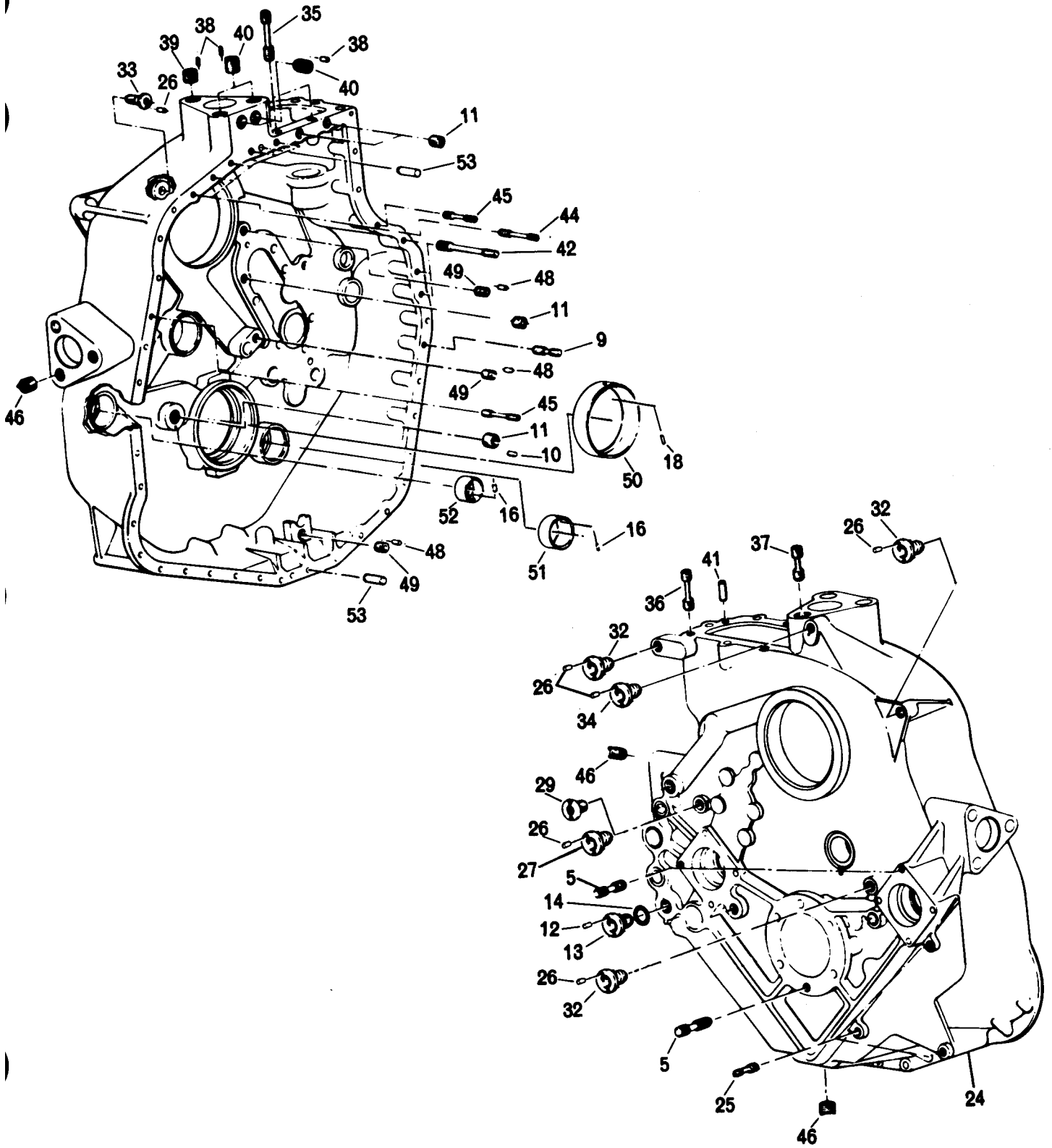

Figure 7. Housing and Cover Assemblies, Gearbox (Sheet 2 of 2)

SECTION II (1) ILLUSTRATION (a) (b) FIG ITEM NO NO		(2) SMR CODE	TM55-2840-231-23P (3) NATIONAL STOCK NUMBER	(4) FSCM	C2 (5) PART NUMBER	(6) DESCRIPTION	USABLE ON CODE	(7) U/M	(8) QTY INC IN UNIT
GROUP 0405 HOUSING AND COVER									
ASSEMBLIES, GEARBOX									
7		PADDD	1680-01-121-4480	63005	6886945	COVER ASSEMBLY, GEAR SEE FIG. 6 FOR NHA		EA	1
7	1	PADZZ	5315-01-046-0844	63005	6886434	.PIN, SHOULDER, HEADLE		EA	2
7	2	XBDZZ		63005	6876941-1	.LINER, BEARING HOUSI		EA	1
7	2	XBDZZ		63005	6876941-2	.LINER, BEARING HOUSI 0.003 IN. OVERSIZE		EA	1
7	2	XBDZZ		63005	6876941-3	.LINER, BEARING HOUSI 0.006 IN. OVERSIZE		EA	1
7	3	XDDZZ		88044	AN150545	.STUD, STEPPED 0.003 IN. OVERSIZE		EA	2
7	3	PBDZZ	5307-00-941-5610	88044	AN150546	.STUD, STEPPED 0.006 IN. OVERSIZE		EA	V
7	4	PBDZZ	5307-00-292-5149	88044	AN151133	.STUD, STEPPED 0.003 IN. OVERSIZE		EA	1
7	4	PBDZZ	5307-00-941-5607	88044	AN151134	.STUD, STEPPED 0.006 IN. OVERSIZE		EA	1
7	5	XBOZZ		88044	AN150832	.STUD, STEPPED		EA	24
7	5	PBOZZ	5307-00-292-5197	88044	AN150833	.STUD, STEPPED 0.003 IN. OVERSIZE		EA	24
7	5	PBOZZ	5307-00-206-6433	88044	AN150834	.STUD, STEPPED 0.006 IN. OVERSIZE		EA	24
7	5	PBOZZ	5307-00-206-6434	88044	AN150835	.STUD, STEPPED 0.009 IN. OVERSIZE		EA	20
7	5	PBOZZ	5307-00-808-6606	88044	AN150836	.STUD, STEPPED 0.012 IN. OVERSIZE		EA	20
7	6	XBOZZ		88044	AN150862	.STUD, STEPPED		EA	12
7	6	PBOZZ	5307-00-281-2618	88044	AN150863	.STUD, STEPPED 0.003 IN. OVERSIZE		EA	6
7	6	PBOZZ	5307-00-281-2619	88044	AN150864	.STUD, STEPPED 0.006 IN. OVERSIZE		EA	12
7	7	PBOZZ	5307-00-531-9589	88044	AN151007	.STUD, STEPPED 0.003 IN. OVERSIZE		EA	7
7	7	PBOZZ	5307-00-579-0798	88044	AN151008	.STUD, STEPPED 0.006 IN. OVEFSIZE		EA	7
7	8	PBOZZ	5307-00-940-6886	88044	AN151325	.STUD, STEPPED 0.003 IN. OVERSIZE		EA	4
7	8	PBOZZ	5307-00-940-6890	88044	AN151326	.STUD, STEPPED 0.006 IN. OVERSIZE		EA	4
7	9	XBDZZ		88044	AN150526	.STUD, STEPPED		EA	29
7	9	PBDZZ	5307-00-206-2963	88044	AN150527	.STUD, STEPPED 0.003 IN. OVERSIZE		EA	29
7	9	XBDZZ		88044	AN150528	.STUD, STEPPED 0.006 IN. OVERSIZE		EA	29
7	10	PADZZ	5315-00-889-2565	96906	MS9047-065	.PIN, SPRING		EA	4
7	11	PADZZ	5340-00-992-4457	80205	NAS1394-3	.INSERT, SCREW THR		EA	13
7	12	PADZZ	5315-00-944-8024	96906	MS9486-26	.PIN, STRAIGHT, HEA		EA	4
7	13	PBDZZ	5340-00-248-5201	63005	6825546-1	.INSERT, SCREW THR		EA	2
7	13	PAFZZ	5340-00-947-3556	63005	6825546-2	.INSERT, SCREW THREAD 0.003 IN. OVERSIZE		EA	2
7	13	PBDZZ	5340-00-947-6249	63005	6825546-3	.INSERT, SCREW THREAD 0.006 IN. OVERSIZE		EA	2
7	14	PBDZZ	5330-01-044-3052	81343	AS3085-015	.PACKING, PREFORME		EA	2
7	15	PBDZZ	3120-00-984-5768	63005	6843358-1	.LINER, BEARING HOUSI		EA	1
7	15	PBDZZ	3130-00-834-6531	63005	6843358-2	.LINER, BEARING HOUSI 0.003 IN. OVERSIZE		EA	1
7	15	PBDZZ	3130-00-834-6535	63005	6843358-3	.LINER, BEARING HOUSI 0.006 IN. OVERSIZE		EA	1

SECTION II (1) ILLUSTRATION (a) (b) FIG ITEM NO NO		(2) SMR CODE	TM55-2840-231-23P (3) NATIONAL STOCK NUMBER	(4) FSCM	C2 (5) PART NUMBER	(6) DESCRIPTION	USABLE ON CODE	(7) U/M	(8) QTY INC IN UNIT
7	15	PBDZZ	3130-01-093-2669	63005	6843358-4	.LINER, BEARING HOUSI 0.012 IN. OVERSIZE		EA	1
7	15	PBDZZ	3130-01-093-2670	63005	6843358-5	.LINER, BEARING HOUSI 0.018 IN. OVERSIZE		EA	1
7	16	PADZZ	5315-00-958-3753	96906	MS9486-01	.PIN, STRAIGHT, HEADLE		EA	9
7	17	PADZZ	2915-00-989-4333	63005	6843357-1	.BUSHING, HOUSING, FUE		EA	1
7	17	PBDZZ	3130-00-834-6530	63005	6843357-2	.LINER, BEARING HOUSI 0.003 IN. OVERSIZE		EA	1
7	17	PBDZZ	3130-00-834-6529	63005	6843357-3	.LINER, BEARING HOUSI 0.006 IN. OVERSIZE		EA	1
7	17	PBDZZ	3130-01-093-2667	63005	6843357-4	.LINER, BEARING HOUSI 0.012 IN. OVERSIZE		EA	1
7	17	PBDZZ	3130-01-093-2668	63005	6843357-5	.LINER, BEARING HOUSI 0.018 IN. OVERSIZE		EA	1
7	18	PADZZ	5315-00-849-4639	96906	MS9486-49	.PIN, STRAIGHT, HEA		EA	1
7	19	PBDZZ	3130-00-923-0449	63005	6843361-1	.LINER, BEARING HOUSI		EA	1
7	19	PBDZZ	3130-00-834-6618	63005	6843361-2	.LINER, BEARING HOUSI 0.003 IN. OVERSIZE		EA	1
7	19	PBDZZ	3130-00-834-6619	63005	6843361-3	.LINER, BEARING HOUSI 0.006 IN. OVERSIZE		EA	1
7	19	PBDZZ	3130-01-093-5423	63005	6843361-4	.LINER, BEARING HOUSI 0.012 IN. OVERSIZE		EA	1
7	19	PBDZZ	3130-01-092-7368	63005	6843361-5	.LINER, BEARING HOUSI 0.018 IN. OVERSIZE		EA	1
7	20	PBDZZ	3130-00-988-0253	63005	6843362-1	.LINER, BEARING HOUSI		EA	2
7	20	PBDZZ	3130-00-834-6538	63005	6843362-2	.LINER, BEARING HOUSI 0.003 IN. OVERSIZE		EA	2
7	20	PBDZZ	3130-00-834-6561	63005	6843362-3	.LINER, BEARING HOUSI 0.006 IN. OVERSIZE		EA	2
7	20	PBDZZ	3110-01-095-7776	63005	6843362-4	.LINER, BEARING HOUSI 0.012 IN. OVERSIZE		EA	2
7	20	PBDZZ	3110-01-096-9229	63005	6843362-5	.LINER, BEARING HOUSI 0.018 IN. OVERSIZE		EA	2
7	21	PBDZZ	3130-00-988-0254	63005	6843363-1	.LINER, BEARING HOUSI		EA	2
7	21	PBDZZ	3130-00-834-6575	63005	6843363-2	.LINER, BEARING HOUSI 0.003 IN. OVERSIZE		EA	2
7	21	PBDZZ	3130-00-834-6568	63005	6843363-3	.LINER, BEARING HOUSI 0.006 IN. OVERSIZE		EA	2
7	21	PBDZZ	3130-01-098-8176	63005	6843363-4	.LINER, BEARING HOUSI 0.012 IN. OVERSIZE		EA	2
7	21	PBDZZ	3130-01-092-7369	63005	6843363-5	.LINER, BEARING HOUSI 0.018 IN. OVERSIZE		EA	2
7	22	PADZZ	3130-00-989-4338	63005	6843360-1	.LINER, BEARING HOUSI		EA	1
7	22	PBDZZ	3130-00-834-6536	63005	6843360-2	.LINER, BEARING HOUSI 0.003 IN. OVERSIZE		EA	1
7	22	PBDZZ	3130-00-834-6537	63005	6843360-3	.LINER, BEARING HOUSI 0.006 IN. OVERSIZE		EA	1
7	22	PBDZZ	3130-01-092-7371	63005	6843360-4	.LINER, BEARING HOUSI 0.012 IN. OVERSIZE		EA	1
7	22	PBDZZ	3130-01-092-7370	63005	6843360-5	.LINER, BEARING HOUSI 0.018 IN. OVERSIZE		EA	1
7	24	XBDD		63005	6877521	.HOUSING ASSEMBLY, AC GEARBOX SEE FIG. 16 FOR NHA		EA	1
7	25	XBDZZ		88044	AN150520	.STUD, STEPPED		EA	3
7	25	PBDZZ	5307-00-285-3922	88044	AN150521	.STUD, STEPPED 0.003 IN. OVERSIZE		EA	3
7	25	PBDZZ	5307-00-285-3923	88044	AN150522	.STUD, STEPPED 0.006 IN. OVERSIZE		EA	3
7	26	PADZZ	5315-00-952-7566	96906	MS9486-03	.PIN, STRAIGHT, HEA		EA	6
7	27	XBDZZ		63005	6877237-1	.INSERT, SCREW THREAD		EA	1
7	27	XBDZZ		63005	6877237-2	.INSERT, SCREW THREAD 0.003 IN. OVERSIZE		EA	1

SECTION II (1)		TM55-2840-231-23P (3)		C2 (5)		(6)		(7)		(8)
ILLUSTRATION (a) (b)		NATIONAL STOCK NUMBER		PART NUMBER		DESCRIPTION		USABLE ON CODE		QTY INC IN UNIT
FIG NO	ITEM NO	SMR CODE		FSCM				U/M		
7	27	XBDZZ		63005	6877237-3	.INSERT, SCREW THREAD 0.006 IN. OVERSIZE		EA		1
7	28	PADZZ	5340-00-176-0290	63005	6875011-1	.INSERT, SCREW THREAD		EA		4
7	28	PBDZZ	5340-00-181-1229	63005	6875011-2	.INSERT, SCREW THREAD 0.003 IN. OVERSIZE		EA		V
7	28	PBDZZ	5340-00-181-1227	63005	6875011-3	.INSERT, SCREW THREAD 0.006 IN. OVERSIZE		EA		V
7	29	PADZZ	5340-00-176-0295	63005	6875012-1	.INSERT, SCREW THREAD		EA		4
7	29	PBDZZ	5340-00-181-1226	63005	6875012-2	.INSERT, SCREW THREAD 0.003 IN. OVERSIZE		EA		V
7	29	PBDZZ	5340-00-181-1228	63005	6875012-3	.INSERT, SCREW THREAD 0.006 IN. OVERSIZE		EA		V
7	31				DELETED					
7	32	PBDZZ	5340-00-929-8515	63005	6854937-1	.INSERT, SCREW THREAD		EA		6
7	32	PBDZZ	5340-00-929-8516	63005	6854937-2	.INSERT, SCREW THREAD 0.003 IN. OVERSIZE		EA		6
7	32	PBDZZ	5340-00-929-8514	63005	6854937-3	.INSERT, SCREW THREAD 0.006 IN. OVERSIZE		EA		6
7	33	XDDZZ		63005	6840421-1	.INSERT, SCREW THREAD		EA		1
7	33	PBDZZ	5340-00-948-6612	63005	6840421-2	.INSERT, SCREW THREAD 0.003 IN. OVERSIZE		EA		1
7	33	PBDZZ	5340-00-948-6611	63005	6840421-3	.INSERT, SCREW THREAD 0.006 IN. OVERSIZE		EA		1
7	34	PBDZZ	5365-00-837-2141	63005	6854936-1	.BUSHING, MACHINE THR		EA		1
7	4	PBDZZ	5340-01-053-9461	63005	6854936-2	.BUSHING, MACHINE THR 0.003 IN. OVEFSIZE		EA		1
7	34	PBDZZ	5365-00-837-2140	63005	6854936-3	.BUSHING, MACHINE THR 0.006 IN. OVERSIZE		EA		1
7	35	PBDZZ	5307-00-940-6885	88044	AN150593	.STUD, STEPPED, 0.003 IN. OVERSIZE		EA		2
7	35	PBDZZ	5307-00-940-6877	88044	AN150594	.STUD, STEPPED 0.006 IN. OVERSIZE		EA		2
7	36	XBDZZ		88044	AN150532	.STUD, STEPPED		EA		5
7	36	PBDZZ	5307-00-577-5523	88044	AN150533	.STUD, STEPPED 0.003 IN. OVERSIZE		EA		5
7	36	PBDZZ	5315-00-105-1184	88044	AN150534	.STUD, STEPPED 0.006 IN. OVERSIZE		EA		5
7	37	PBDZZ	5307-00-207-7429	88044	AN150557	.STUD, STEPPED 0.003 IN. OVERSIZE		EA		1
7	37	PBDZZ	5307-00-847-2587	88044	AN150558	.STUD, STEPPED 0.006 IN. OVERSIZE		EA		V
7	38	PBDZZ	5315-00-944-8026	96906	MS9486-25	.PIN, STRAIGHT, HEA		EA		5
7	39	PBDZZ	5340-00-923-4412	96906	MS9016-21	.INSERT, SCREW THR 0.006 IN. OVERSIZE		EA		1
7	40	PBDZZ	5340-00-943-2606	96906	MS9016-17	.INSERT, SCREW THR 0.003 IN. OVERSIZE		EA		4
7	40	PBDZZ	5340-00-923-4422	96906	MS9016-18	.INSERT, SCREW THR 0.006 IN. OVERSIZE0		EA		1
7	41	PADZZ	5315-00-276-0092	88044	AN122704	.PIN, STRAIGHT, HEA		EA		2
7	42	PADZZ	5307-00-940-6911	88044	AN150959	.STUD, STEPPED 0.003 IN. OVERSIZE		EA		3
7	42	PADZZ	5307-00-940-6903	88044	AN150960	.STUD, STEPPED 0.006 IN. OVERSIZE		EA		3
7	44	PADZZ	5307-00-941-5608	88044	AN150587	.STUD, STEPPED 0.003 IN. OVERSIZE		EA		5
7	44	PADZZ	5307-00-923-4344	88044	AN150588	.STUD, STEPPED 0.006 IN. OVERSIZE		EA		5
7	45	PADZZ	5307-00-941-5561	88044	AN150575	.STUD, STEPPED 0.003 IN. OVERSIZE		EA		2
7	45	PADZZ	5307-00-941-5560	88044	AN150576	.STUD, STEPPED 0.006 IN. OVERSIZE		EA		2

SECTION II (1) ILLUSTRATION (a) (b) FIG ITEM NO NO		(2) SMR CODE	TM55-2840-231-23P (3) NATIONAL STOCK NUMBER	(4) FSCM	C2 (5) PART NUMBER	(6) DESCRIPTION	USABLE ON CODE	(7) U/M	(8) QTY INC IN UNIT
7	46	PBDZZ	5340-00-939-6021	80205	NAS1394-5	.INSERT, SCREW THR		EA	9
7	48	PBDZZ	5315-00-922-6307	96906	MS9486-02	.PIN, STRAIGHT, HEA		EA	3
7	49	PBDZZ	5340-00-470-7555	63005	6823218-1	.INSERT, SCREW THREAD		EA	3
7	49	PBDZZ	5340-00-948-0918	63005	6823218-2	.INSERT, SCREW THREAD 0.003 IN. OVERSIZE		EA	3
7	49	PBDZZ	5340-00-945-5721	63005	6823218-3	.INSERT, SCREW THREAD 0.006 IN. OVERSIZE		EA	3
7	50	PBDZZ	2915-00-989-4333	63005	6843357-1	.BUSHING, HOUSING, FUE		EA	1
7	50	PBDZZ	3130-00-834-6530	63005	6843357-2	.LINER, BEARING HOUSI 0.003 IN. OVERSIZE		EA	1
7	50	PBDZZ	3130-00-834-6529	63005	6843357-3	.LINER, BEARING HOUSI 0.006 IN. OVERSIZE		EA	1
7	50	PBDZZ	3130-01-093-2667	63005	6843357-4	.LINER, BEARING HOUSI 0.012 IN. OVERSIZE		EA	1
7	50	PBDZZ	3130-01-093-2668	63005	6843357-5	.LINER, BEARING HOUSI 0.018 IN. OVERSIZE		EA	1
7	51	PBDZZ	3130-00-923-0449	63005	6843361-1	.LINER, BEARING HOUSI		EA	1
7	51	PBDZZ	3130-00-834-6618	63005	6843361-2	.LINER, BEARING HOUSI 0.003 IN. OVERSIZE		EA	1
7	51	PBDZZ	3130-00-834-6619	63005	6843361-3	.LINER, BEARING HOUSI 0.006 IN. OVERSIZE		EA	1
7	51	PBDZZ	3130-01-093-5423	63005	6843361-4	.LINER, BEARING HOUSI 0.012 IN. OVERSIZE		EA	1
7	51	PBDZZ	3130-01-092-7368	63005	6843361-5	.LINER, BEARING HOUSI 0.018 IN. OVERSIZE		EA	1
7	52	PBDZZ	2840-00-923-0450	63005	6843356-1	.RETAINER, BEARING, GE ASSEMBLY		EA	1
7	52	PBDZZ	3130-00-834-6580	63005	6843356-2	.LINER, BEARING HOUSI 0.003 IN. OVERSIZE		EA	1
7	52	PBDZZ	3130-00-834-6581	63005	6843356-3	.LINER, BEARING HOUSI 0.006 IN. OVERSIZE		EA	1
7	52	PBDZZ	3130-01-090-6613	63005	6843356-4	.LINER, BEARING HOUSI 0.012 IN OVERSIZE		EA	1
7	52	PBDZZ	3130-01-093-2671	63005	6843356-5	.LINER, BEARING HOUSI 0.018 IN. OVERSIZE		EA	1
7	53	PBOZZ	5340-00-241-2917	88044	AN122717	.PIN, STRAIGHT, HEADLESS		EA	2

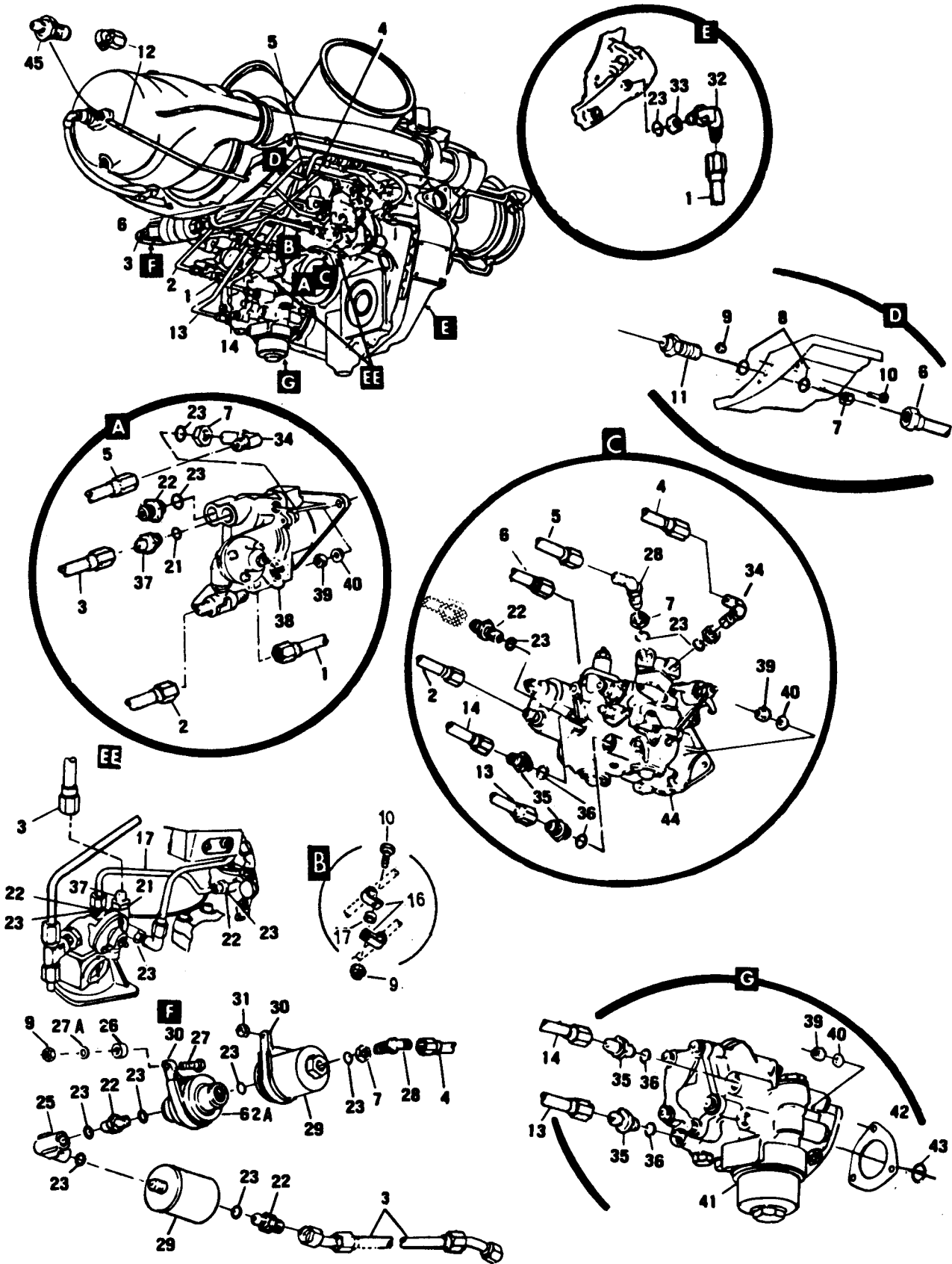

Figure 8. Fuel System-Nozzle Assembly, Fuel Spray (Sheet 1 of 3)

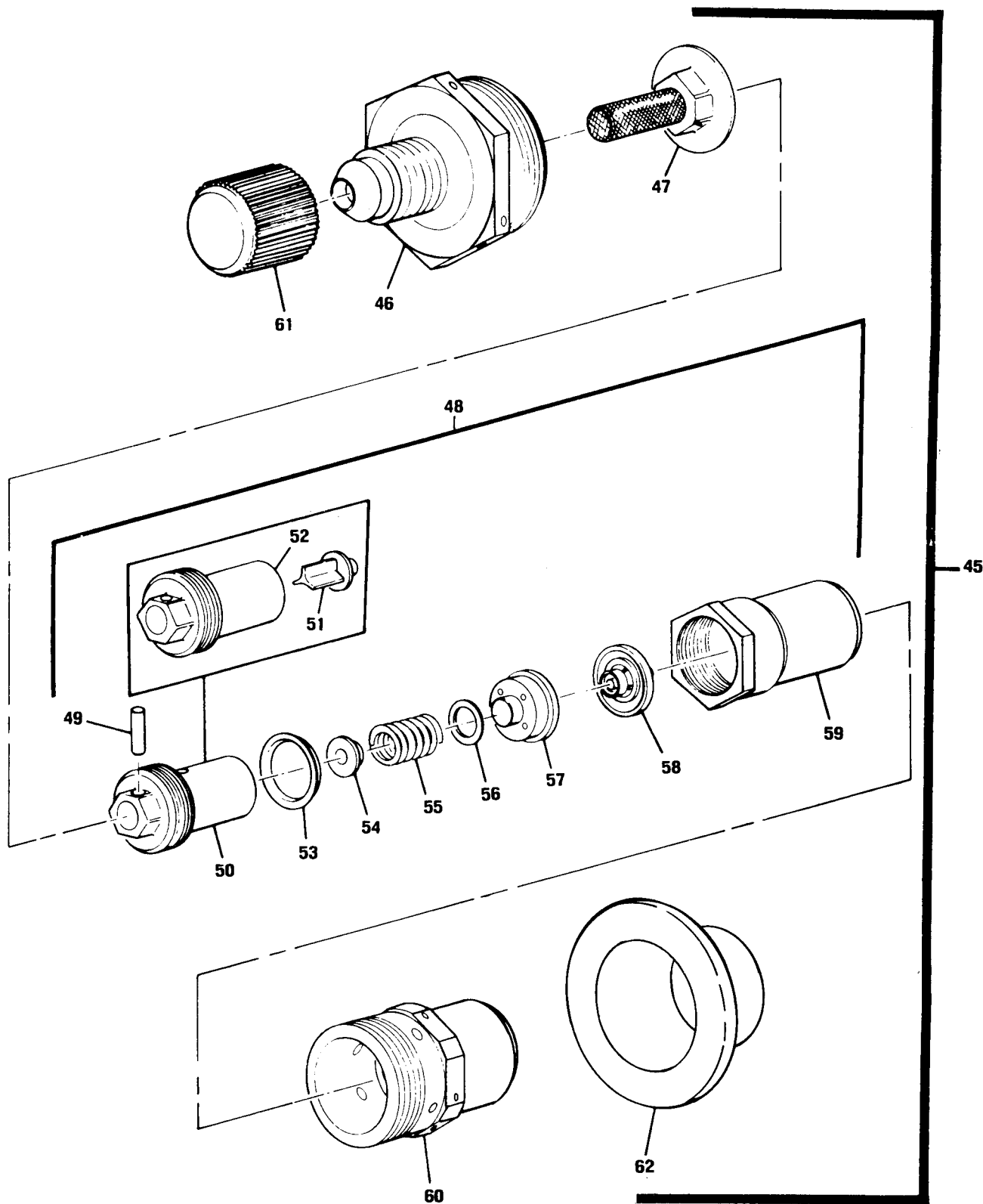

Figure 8. Fuel System, Engine (Sheet 2 of 3)



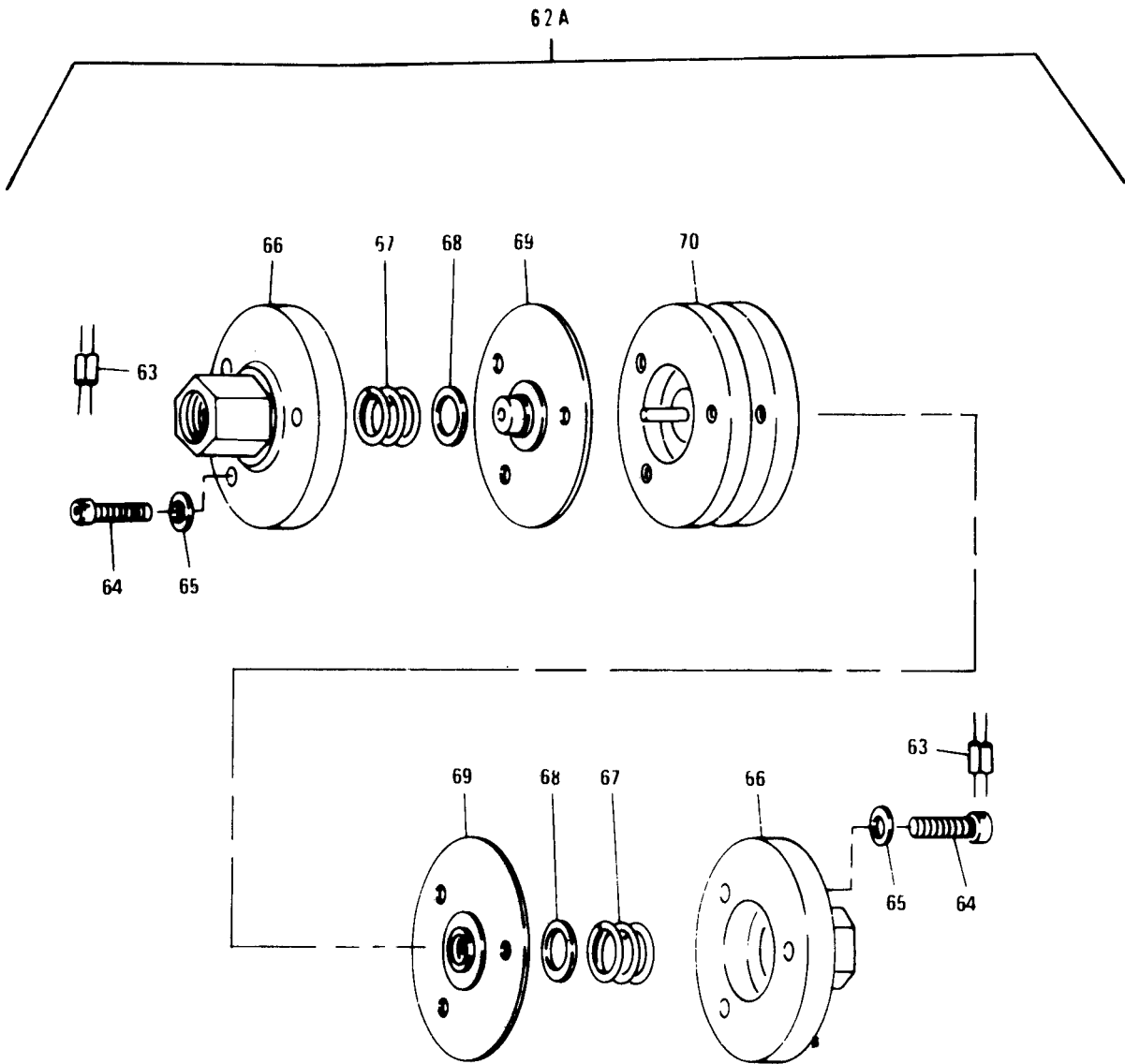

Figure 8. Fuel System, Engine, Valve Assembly ( Sheet 3 of 3 )

SECTION II (1) ILLUSTRATION (a) (b) FIG ITEM NO NO		(2) SMR CODE	TM55-2840-231-23P (3) NATIONAL STOCK NUMBER	(4) FSCM	C2 (5) PART NUMBER	(6) DESCRIPTION	USABLE ON CODE	(7) U/M	(8) QTY INC IN UNIT
GROUP 0406 FUEL SYSTEM									
FUEL SYSTEM, ENGINE									
8		XCOOO		63005	6875995	FUEL, LUBE AND AIR S SEE FIG. 2 FOR NHA		EA	1
8	1	PAOZZ	4710-00-623-6748	63005	6859177	.TUBE ASSEMBLY, METAL		EA	1
8	2	PAOZZ	4710-00-131-6466	63005	6870035	.TUBE ASSEMBLY, METAL		EA	1
8	3	PAOZZ	4720-01-043-8763	63005	6886430E062E140	.HOSE ASSEMBLY, NONME		EA	1
8	4	PAOZZ	4710-00-925-9212	63005	6854139	.TUBE ASSEMBLY, METAL		EA	1
8	5	PAOZZ	4710-00-130-6094	63005	6870036	.TUBE ASSEMBLY, METAL		EA	1
8	6	PAOZZ	4710-00-936-2433	63005	6844169	.TUBE ASSEMBLY, METAL		EA	1
8	7	PAOZZ	5310-00-079-1967	88044	AN924-4J	.NUT, FLAIN, HEXAGON		EA	8
8	7	PAOZZ	5310-00-097-9636	88044	AN924-4K	.NUT		EA	V
8	8	PAOZZ	5310-00-167-0822	88044	AN960-716	.WASHER, FLAT		EA	2
8	9	PAOZZ	5310-00-844-3302	96906	MS21043-3	.NUT, SELF-LOCKING, EX		EA	4
8	10	PAOZZ	5306-00-637-8060	88044	AN101013	.BOLT, MACHINE		EA	2
8	11	PAOZZ	4730-00-368-8047	88044	AN832-4K	.UNION		EA	V
8	12	PAOZZ	4720-01-154-4179	98441	1241722B0137CL	.HOSE ASSEMBLY, NONME		EA	1
8	12	PAOZZ	4720-01-154-4179	00624	AE706208-1	.HOSE ASSY		EA	V
8	12	PAOZZ	4720-01-154-4179	78470	S95604-01375	.HOSE ASSY		KEA	V
8	13	PAOZZ	4710-00-623-6748	63005	6859177	.TUBE ASSEMBLY, METAL		EA	1
8	14	PAODD	4710-01-003-8243	63005	6859172	.TUBE ASSEMBLY, METAL		EA	1
8	16	PAOZZ	5340-00-420-1746	96906	MS9825-04	.CLAMP, LOOP		EA	2
8	17	PAOZZ	3120-00-179-7204	63005	6857866	.BUSHING, SLEEVE		EA	1
8	21	PAOZZ	5330-01-035-4226	81343	AS3084-05	.PACKING, PREFORMED		EA	2
8	22	PAOZZ	4730-00-875-8264	88044	AN815-4J	.UNION		EA	4
8	22	PAOZZ	4730-00-368-8047	88044	AN815-4K	.UNION		EA	V
8	23	PAOZZ	5330-01-043-5821	81343	AS3085-04	.PACKING, PREFORMED		EA	2
8	25	PAOZZ	4730-00-278-3682	88044	AN939D4	.ELBOW, BOSS		EA	1
8	26	PAOZZ	5365-01-005-3327	80205	NAS1057W3-075	.SPACER, SLEEVE		EA	1
8	27	PAOZZ	5306-00-282-5087	88044	AN101019	.BOLT, MACHINE		EA	1
8	27A	PAOZZ	5310-00-188-3744	96906	MS9320-09	.WASHER, FLAT		EA	2
8	28	PAOZZ	4730-00-277-6177	88044	AN837-4J	.ELBOW, TUBE		EA	1
8	28	PAOZZ	4730-00-929-0629	88044	AN837-4K	.ELBOW, TUBE		EA	V
8	29	PAOZZ	2995-00-349-9255	63005	6875224	.ACCUMULATOR, AIR, TUR		EA	2
8	30	PAOZZ	5340-00-253-2629	96906	MS9825-29	.CLAMP, LOOP		EA	2
8	31	PAOZZ	5365-00-924-6108	63005	6823260	.SPACER, SLEEVE		EA	1

SECTION II (1) ILLUSTRATION (a) (b) FIG ITEM NO NO		(2) SMR CODE	TM55-2840-231-23P (3) NATIONAL STOCK NUMBER	(4) FSCM	C2 (5) PART NUMBER	(6) DESCRIPTION	USABLE ON CODE	(7) U/M	(8) QTY INC IN UNIT
8	32	PAOZZ	2995-00-940-7345	63005	6850921	.ELBOW, PRESSURE PROB		EA	1
8	33	PAOZZ	5310-00-208-3747	80205	NAS509-7	.NUT, PLAIN, HEXAGON		EA	3
8	34	PAOZZ	4730-00-530-6115	88044	AN833-4J	.ELBOW, TUBE		EA	1
8	34	PAOZZ	4730-00-929-0619	88044	AN833-4K	.ELBOW, TUBE		EA	V
8	35	PAOZZ	4730-00-102-2676	88044	AN815-5J	.ELBOW, TUBE UNION		EA	4
8	35	PAOZZ	4730-01-171-6649	88044	AN815-5K	.UNION		EA	V
8	36	PAOZZ	5330-00-527-5997	96906	MS9020-05	.PACKING, PREFORME		EA	4
8	37	PAOZZ	4730-00-911-7128	88044	AN919-3C	.REDUCER, TUBE		EA	1
8	38	PAODD	2915-01-251-6471	59501	2524910-3	.GOVERNOR, ASSY, SEE DMWR 55-2915-352 FOR BREAKDOWN		EA	1
8	39	PAOZZ	5310-00-844-4872	96906	MS21043-4	.NUT, SELF-LOCKING, EX		EA	15
8	40	PAOZZ	5310-00-194-0637	96906	MS9320-10	.WASHER, FLAT		EA	15
8	41	PAODD	2915-01-109-7171	99167	5002395D	.PUMP ASSEMBLY, FUEL, SEE DMWR FOR BREAKDOWN		EA	1
8	41	PAODD	2915-01-070-5675	59875	386500-5	.PUMP ASSEMBLY, FUEL, SEE DMWR FOR BREAKDOWN		EA	V
8	42	PAOZZ	5330-00-626-8020	63005	6859183	.GASKET		EA	1
8	43	PAOZZ	5330-01-044-0795	81343	AS3085-113	.PACKING, PREFORMED		EA	1
8	44	PAODD	2915-01-251-0689	59501	2524909-3	.FUEL CONTROL, MAIN, SEE DMWR 55-2915-354 FOR BREAKDOWN		EA	1
8	45	PAODD	2840-00-939-9395	63005	6852020	.SPRAY NOZZLE, FUEL		EA	1
8	46	PADZZ	2915-00-998-7654	71934	5232397	..HOUSING, FUEL NOZZLE		EA	1
8	47	PADZZ	2915-00-873-8211	71934	5232402	..STRAINER ELEMENT, SE		EA	1
8	48	ADDDD		71934	5232406	..NOZZLE, FUEL INJECTI		EA	1
8	49	PADZZ	5315-00-079-1926	71934	5232403	...PIN, STRAIGHT, HEA		EA	1
8	50	PADZZ	2915-00-873-8236	71934	5232393	...GAGE ASSY, FUEL NOZZ		EA	1
8	51	XADZZ		71934	5232331	....PLUG, METERING, FUEL		EA	1
8	52	XADZZ		71934	5232392	....CAGE, FUEL NOZZLE		EA	1
8	53	PADZZ	2915-00-873-8212	71934	5232404	...SEAL, FUEL NOZZLE		EA	1
8	54	PADZZ	2915-00-103-0047	71934	5232328	...SEAT, HELICAL COMPRE		EA	1
8	55	PADZZ	5360-00-073-8855	71934	5232337	...SPRING, HELICAL, COMP		EA	1
8	56	PADZZ	5365-00-079-8967	71934	5232358	...SPACER, RING		EA	1
8	57	PADZZ	2915-00-873-8198	71934	5232399	...SPACER, FUEL NOZZLE		EA	1
8	58	PAOZZ	2915-00-873-8217	71934	5232407	...SPRAY TIP, FUEL NOZZ		EA	1
8	59	PADZZ	5310-00-873-8237	71934	5232394	...NUT, SPRAY TIP, FUEL		EA	1
8	60	PADZZ	2915-00-873-8234	71934	5232466	..CASE, FUEL NOZZLE		EA	1
8	61	PAOZZ	5340-00-871-4206	71934	5228317	..CAP, PROTECTIVE, DUST		EA	1
8	62	PADZZ	5340-00-849-6375	80205	NAS816-65	..CAP-PLUG, PROTECT		EA	1

SECTION II (1) ILLUSTRATION (a) (b) FIG ITEM NO NO		(2) SMR CODE	TM55-2840-231-23P (3) NATIONAL STOCK NUMBER	(4) FSCM	C2 (5) PART NUMBER	(6) DESCRIPTION	USABLE ON CODE	(7) U/M	(8) QTY INC IN UNIT
8	62A	PAODDD	4820-00-626-8108	63005	6873599	.VALVE ASSY, DOUBLE C		EA	1
8	63	PADZZ	5340-00-656-3168	06848	328617	..SEAL, SAFETY		EA	2
8	64	PADZZ	5305-00-207-2549	06848	3345608	..SCREW, CAP, SOCKET HE		EA	6
8	65	PADZZ	5310-00-167-0833	88044	AN960-8L	..WASHER, FLAT		EA	6
8	66	PADZZ	4820-01-010-5828	59501	2537096	..COVER, CHECK VALVE		EA	1
8	67	XBDZZ		59501	2526459-3	..SPRING, HELICAL		EA	2
8	67	PADZZ	5360-01-010-9330	59501	2526459-9	..SPRING, HELICAL, COMP 0.234 TO 0.234 IN. LG.		EA	V
8	67	PADZZ	5360-01-010-9331	59501	2526459-10	..SPRING, HELICAL, COMP 0.235 TO 0.245 IN. LG.		EA	V
8	7	PADZZ	5360-01-010-9332	59501	2526459-11	..SPRING, HELICAL, COMP 0.246 TO 0.256 IN. LG.		EA	V
8	68	PADZZ	5360-01-010-0990	06848	2627115	..SHIM, LAMINATED		EA	2
8	69	PADZZ	4820-01-010-5829	59501	2529254	..DIAPHRAGM ASSEMBLY		EA	2
8	70	PADZZ	4820-01-010-5827	59501	2526450	..BODY ASSEMBLY, CHECK		EA	1

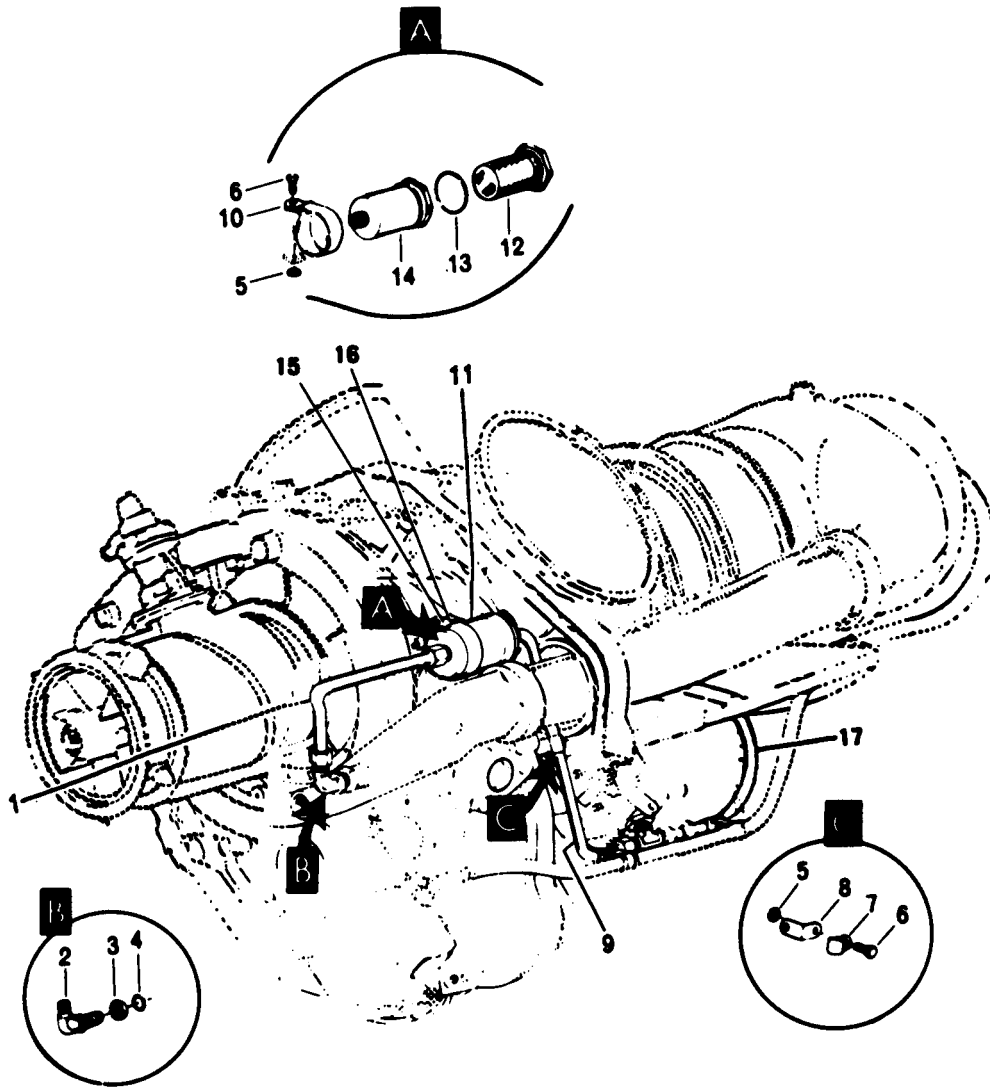

Figure 8A. PC Air Filter

SECTION II (1) ILLUSTRATION (a) (b) FIG ITEM NO NO		(2) SMR CODE	TM55-2840-231-23P (3) NATIONAL STOCK NUMBER	(4) FSCM	C2 (5) PART NUMBER	(6) DESCRIPTION	USABLE ON CODE	(7) U/M	(8) QTY INC IN UNIT
GROUP 0406 FUEL SYSTEM									
PC AIR FILTER									
8A	1	PAOZZ	4710-01-230-3304	63005	6876375	TUBE ASSEMBLY, METAL		EA	1
8A	2	PAOZZ	2995-00-940-7345	63005	6850921	ELBOW, PRESURE PROB		EA	1
8A	3	PAOZZ	5310-00-208-3747	80205	NAS509-7	NUT, PLAIN, HEXAGON		EA	1
8A	4	PAOZZ	5330-01-043-5821	81343	AS3084-04	PACKING, PREFORMED		EA	1
8A	5	PAOZZ	5310-00-844-3302	96906	MS21043-3	NUT, SELF-LOCKING, EX		EA	2
8A	6	PAOZZ	5306-00-827-1983	88044	AN101009	BOLT, NO. 10-32 X 0.562 IN		EA	2
8A	7	PAOZZ	5340-00-435-0407	96906	MS9825-03	CLAMP, LOOP		EA	3
8A	8	PAOZZ	5340-01-048-1193	63005	6876028	BRACKET, ANGLE		EA	1
8A	9	PAOZZ	4710-01-042-5499	63005	6876542	TUBE ASSEMBLY, METAL		EA	1
8A	10	PAOZZ	5340-01-018-8983	96906	MS9825-20	CLAMP, LOOP		EA	1
8A	11	PAOOO	2945-01-264-2072	14818	211-1025	FILTER ASSY, AIR		EA	1
8A	11	XBOOO		05160	400600H	FILTER ASSY, AIR		EA	V
8A	12	XAOZZ		14818	11-971	.ELEMENT ASSEMBLY (USE IN 211-025)		EA	1
8A	12	XAOZZ		05160	400621	.ELEMENT ASSEMBLY (USE IN 400600H)		EA	1
8A	13	XBOZZ		14818	1009-787	.PACKING, PREFORMED (USE IN 211-025)		EA	1
8A	13	PAOZZ	5330-00-232-6611	05160	400627	.SEAL, METALLIC (USE IN 400600H)		EA	1
8A	14	XAOZZ		14818	1004-648	.HOUSING (USE IN 211-025)		EA	1
8A	14	PAOZZ	2945-01-096-2936	33009	400626	.HOUSING (USE IN 400600H)		EA	1
8A	15	PAOZZ	5306-00-119-1684	96906	MS9218-22	BOLT, MACHINE		EA	1
8A	16	PBOZZ	5340-01-094-2718	63005	6876485	BRACKET		EA	1
8A	17	PAOZZ	4710-00-131-6466	63005	6870035	TUBE ASSEMBLY, METAL		EA	1

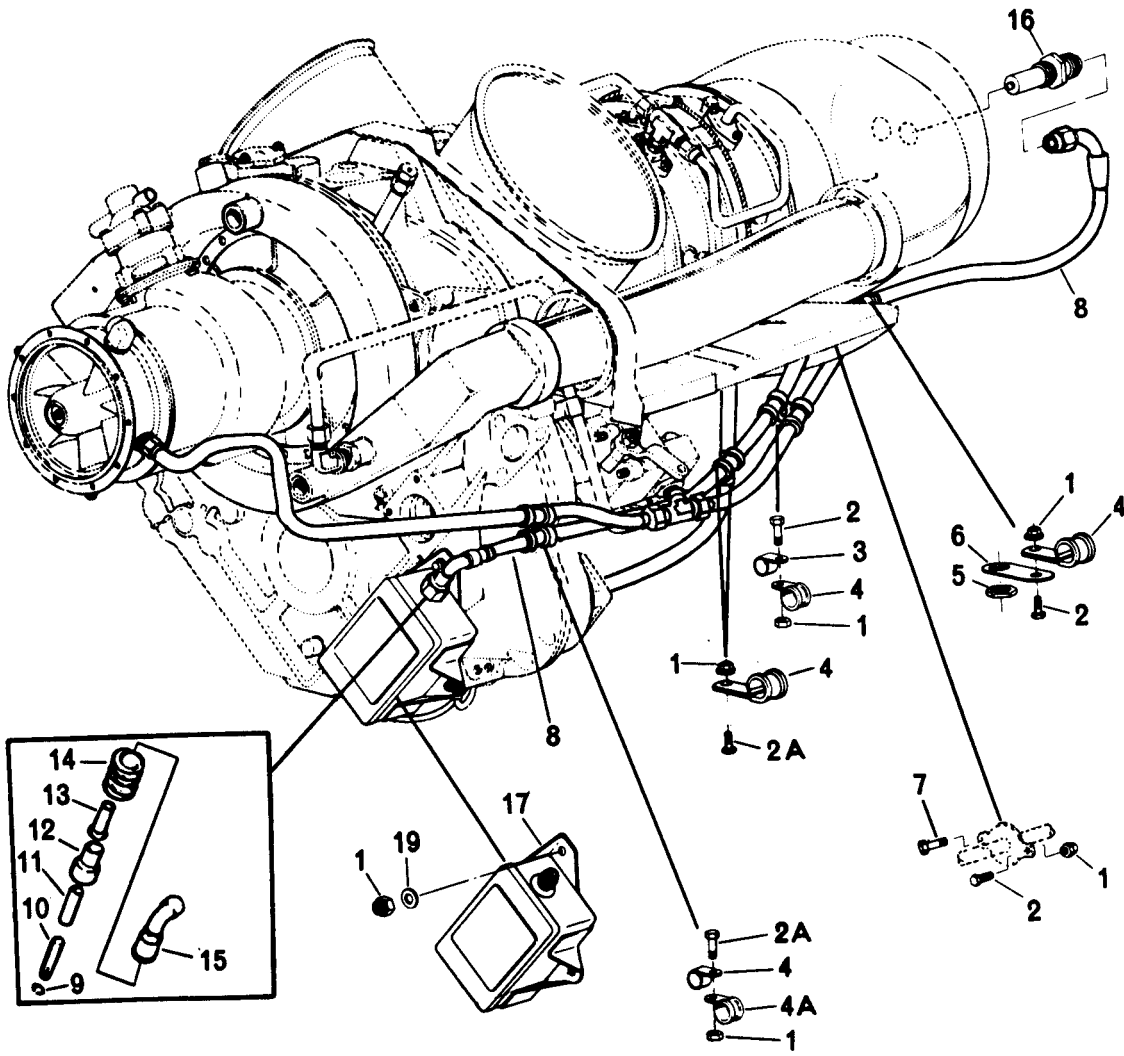

Figure 14. Electrical System Assembly, Engine

SECTION II (1) ILLUSTRATION (a) (b) FIG ITEM NO NO		(2) SMR CODE	TM55-2840-231-23P (3) NATIONAL STOCK NUMBER	(4) FSCM	C2 (5) PART NUMBER	(6) DESCRIPTION	USABLE ON CODE	(7) U/M	(8) QTY INC IN UNIT
GROUP 0407 ELECTRICAL SYSTEM									
ELECTRICAL SYSTEM ASSEMBLY, ENGINE									
14		XCOZZ		63005	6874030	ELECTRICAL SYSTEM A		EA	1
14	1	PAOZZ	5310-00-844-3302	96906	MS21043-3	.NUT, SELF-LOCKING, EX.		EA	10
14	2	PAOZZ	5306-00-282-3928	88044	AN101007	.BOLT, MACHINE		EA	1
14	2A	PAOZZ	5306-00-282-9864	88044	AN101006	.BOLT, MACHINE		EA	6
14	3	PAOZZ	5340-00-420-1743	96906	MS9825-02	.CLAMP, LOOP		EA	1
14	3	PAOZZ	5340-01-195-6311	63005	6749387-03	.CLAMP, LOOP		EA	V
14	4	PAOZZ	5340-00-420-1746	96906	MS9825-04	.CLAMP, LOOP		EA	5
14	4	PAOZZ	5340-00-134-3826	00986	JP-0022SH-04	.CLAMP, LOOP		EA	V
14	4A	XBOZZ		96906	MS122902	.CLAMP, LOOP		EA	1
14	5	PAOZZ	5310-00-208-3747	80205	NAS509-7	.NUT, FLAIN, HEXAGON		EA	1
14	6	PAOZZ	2925-00-941-0316	63005	6854056	.BRACKET, ENGINE ELEC		EA	1
14	7	PAOZZ	5306-00-637-8060	88044	AN101013	.BOLT, MACHINE		EA	1
14	8	PAOZZ	2925-00-941-0316	63005	6854021	.CABLE AND CONDUIT A		EA	1
14	9	PBDZZ	5310-00-837-3946	81482	51378	..WASHER, FLAT		EA	2
14	10	PBDZZ	6110-00-756-1993	81482	51377	..SOCKET		EA	2
14	11	PBDZZ	2925-00-837-3944	81482	51376	..CONNECTOR, SPARK PLU		EA	2
14	12	PBDZZ	2925-00-837-3948	81482	51682	..GROMMET, IGNITION HA		EA	2
14	13	XDDZZ		81482	52895	..GROMMET, RUBBER		EA	2
14	14	PDDZZ	5340-00-922-3500	81482	54728	..SPRING, SPECIAL		EA	2
14	15	PBDZZ	4730-00-730-7242	81482	54742	..ELBOW, ASSEMBLY		EA	2
14	16	PAOZZ	2925-00-923-4397	11583	FHE-161-9	.IGNITER, SPARK, GAS T		EA	1
14	17	PAOOA	2925-00-839-5285	83311	41820C	.EXCITER ASSY, IGNITI		EA	1
14	17	PAOOA	2925-00-444-1186	59501	10-387150-1	.EXCITER ASSY, IGNITI ALTERNATE		EA	V
14	17	PAOOA	2925-01-078-7854	83311	49522	.EXCITER ASSY, IGNITI ALTERNATE		EA	V
14	18				DELETED				
14	19	PAOZZ	5310-00-167-0834	88044	AN960-10L	.WASHER, FLAT		EA	3
14	20				DELETED				
14	21				DELETED				
14	23				DELETED				
14	24				DELETED				
14	25				DELETED				
14	26				DELETED				
14	27				DELETED				
14	28				DELETED				



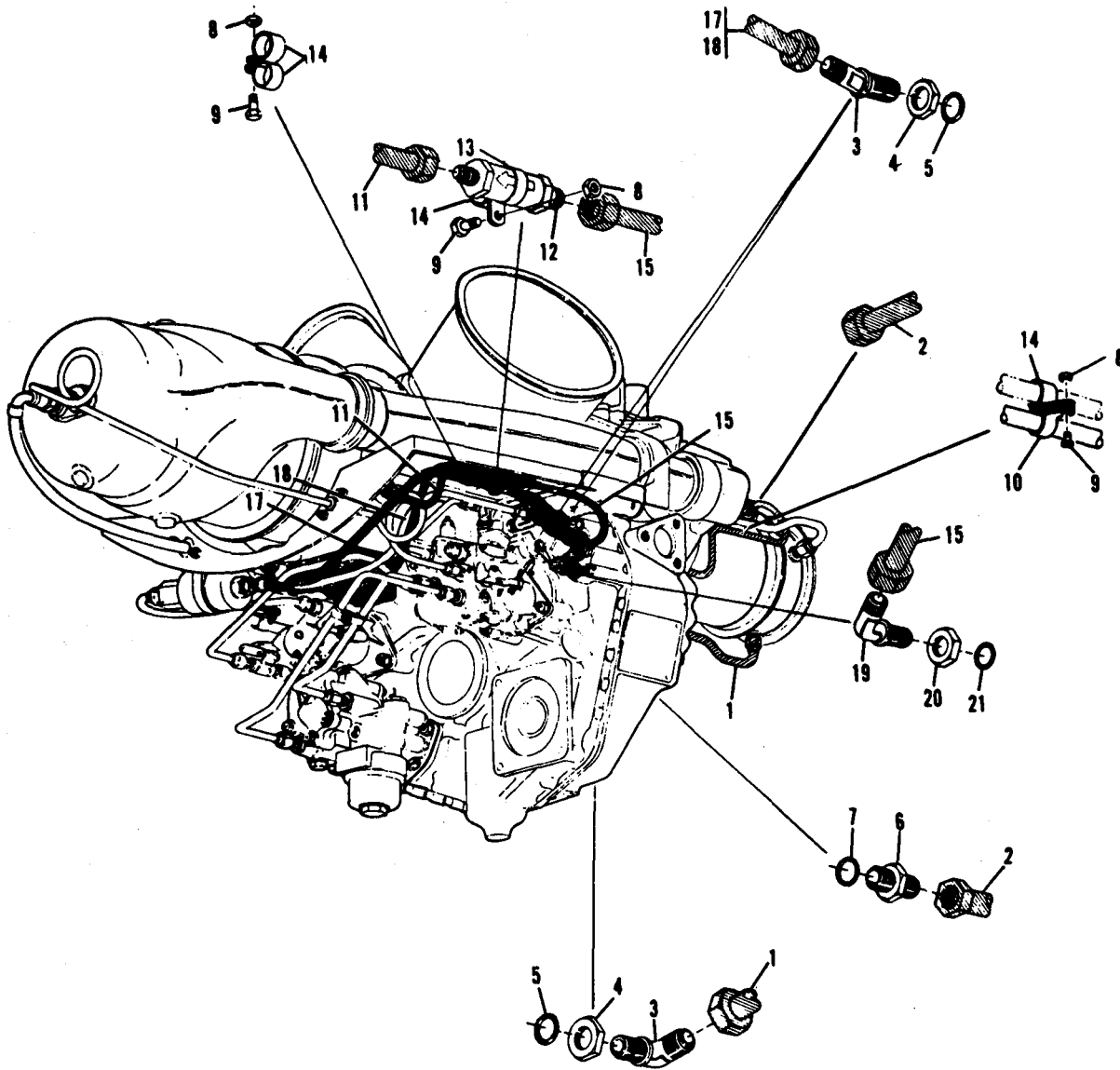

Figure 15. Lubri cation System

SECTION II (1)	ILLUSTRATION (a) (b)		TM55-2840-231-23P (3)	(4)	C2 (5)	(6)	(7)	(8)	
FIG NO	ITEM NO	SMR CODE	NATIONAL STOCK NUMBER	FSCM	PART NUMBER	DESCRIPTION	USABLE ON CODE	U/M	QTY INC IN UNIT
						GROUP 0408 OIL SYSTEM			
						LUBRICATION SYSTEM			
15		XCOOO		63005	6875995	FUEL, LUBE AND AIR S SEE FIG. 2 FOR NHA		EA	1
15	1	PAOZZ	4710-00-923-0596	63005	6844154	.TUBE ASSEMBLY, META		EA	1
15	2	PAOZZ	4710-00-400-7348	63005	6859956	.TUBE ASSEMBLY, OIL		EA	1
15	3	PAOZZ	4730-00-815-0126	88044	AN837-5J	.ELBOW, TUBE		EA	1
15	3	XBOZZ		88044	AN837-5K	.ELBOW, TUBE		EA	V
15	4	PAOZZ	5310-00-864-5873	88044	AN924-5J	.NUT, PLAIN, HEXAGON		EA	3
15	4	XBOZZ		88044	AN924-5K	.NUT, PLAIN, HEX		EA	V
15	5	PAOZZ	5330-01-035-4226	81343	AS3084-05	.PACKING, PREFORMED		EA	3
15	6	PAOZZ	4730-00-763-4154	96906	MS9193-03	.NIPPLE, TUBE		EA	1
15	7	PAOZZ	5330-01-043-5820	81343	AS3084-03	.PACKING, PREFORMED		EA	1
15	8	PAOZZ	5310-00-844-3302	96906	MS21043-3	.NUT, SELF-LOCKING, EX		EA	3
15	9	PAOZZ	5306-00-282-3928	88044	AN101007	.BOLT, MACHINE		EA	3
15	10	PAOZZ	5340-00-420-1743	96906	MS9825-02	.CLAMP, LOOP		EA	1
15	11	PAOZZ	4710-00-922-9549	63005	6848471	.TUBE ASSEMBLY, METAL		EA	1
15	12	PAOZZ	4820-00-940-7359	26044	4CV643	.VALVE, CHECK		EA	1
15	13	PAOZZ	5340-00-942-2206	96906	MS122909	.CLAMP, LOOP		EA	1
15	14	PAOZZ	5340-00-420-1746	96906	MS9825-04	.CLAMP, LOOP		EA	3
15	15	PAOZZ	4710-00-923-4005	63005	6848470	.TUBE ASSEMBLY, METAL		EA	1
15	17	PAOZZ	4710-00-400-7346	63005	6873365	.TUBE ASSEMBLY, TURBI		EA	1
15	18	PAOZZ	4710-00-400-7347	63005	6873366	.TUBE ASSEMBLY, SCAV		EA	1
15	19	PAOZZ	4730-00-530-6115	88044	AN833-4J	.ELBOW, TUBE		EA	1
15	19	PAOZZ	4730-00-929-0619	88044	AN833-4K	.ELBOW, TUBE		EA	V
15	20	PAOZZ	5310-00-079-1967	88044	AN924-4J	.NUT, PLAIN, HEXAGON		EA	1
15	20	PAOZZ	5310-00-097-9636	88044	AN924-4K	.NUT, PLAIN, HEXAGON		EA	V
15	21	PAOZZ	5330-00-020-0203	81343	AS3085-04	.PACKING, PREFORMED		EA	1



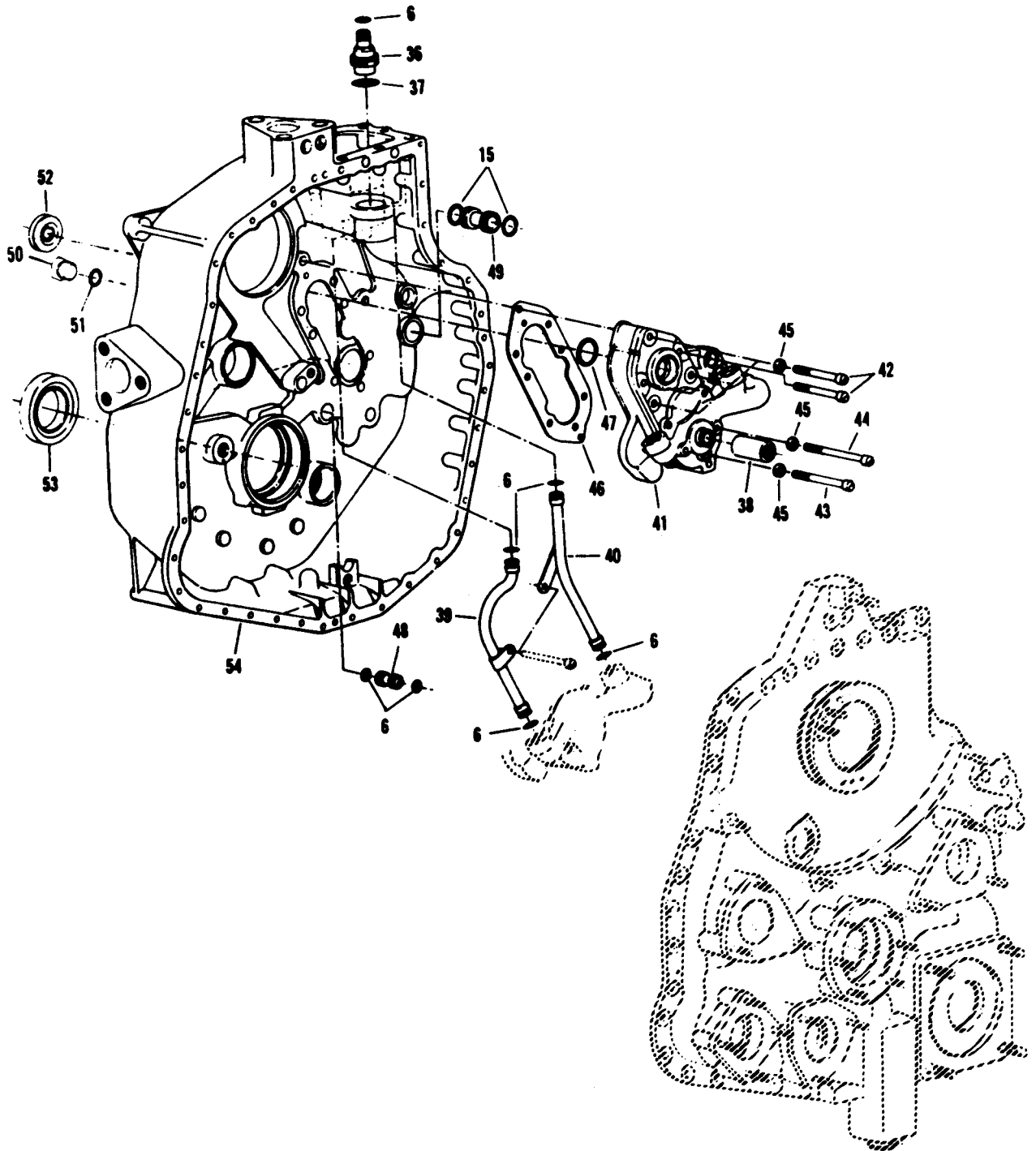

Figure 16. Gearbox Internal Oil System (Sheet 2 of 2)

SECTION II (1) ILLUSTRATION (a) (b) FIG ITEM NO NO		(2) SMR CODE	TM55-2840-231-23P (3) NATIONAL STOCK NUMBER	(4) FSCM	C2 (5) PART NUMBER	(6) DESCRIPTION	USABLE ON CODE	(7) U/M	(8) QTY INC IN UNIT
GROUP 0408 GEARBOX INTERNAL OIL SYSTEM									
16		XDDDD		63005	6876268	GEAR BOX, ACCESSORY SEE FIG. 2 FOR NHA		EA	1
16	1	PAOZZ	5310-00-844-3302	96906	MS21043-3	.NUT, SELF-LOCKING, EX		EA	2
16	2	PAOZZ	5310-00-188-3744	96906	MS9320-09	.WASHER, FLAT		EA	10
16	3	PAOZZ	2840-01-070-0872	63005	6898661	.CAP, OIL FILTER		EA	1
16	4	PAOZZ	5330-00-620-4972	81343	AS3085-028	.PACKING, PREFORMED		EA	2
16	5	PAOZZ	2945-00-923-0439	00736	R9W380	.FILTER ELEMENT, LUBR		EA	1
16	5	PAOZZ	2945-00-923-0439	94330	88053	.FILTER, ELEMENT		EA	V
16	6	PAOZZ	5330-01-044-0792	81343	AS3085-012	.PACKING, PREFORMED		EA	1
16	7	PAOZZ	2840-00-941-0242	63005	6845919	.HOUSING, FILTER, LUBR		EA	1
16	8	PAOZZ	2840-00-940-8715	63005	6843386	..GUIDE, ASSEMBLY, POPP		EA	1
16	9	PAOZZ	5315-00-104-7668	96906	MS9486-07	..PIN, STRAIGHT, HEA		EA	2
16	10	PAOZZ	5330-01-044-3054	81343	AS3085-020	..PACKING, PREFORMED		EA	1
16	11	PAOZZ	5360-00-944-1101	63005	6809796	..SPRING, HELICAL, COMP		EA	1
16	12	PAOZZ	2840-00-940-8594	63005	6840111	..PLUNGER, DETENT		EA	1
16	13	PAOZZ	5365-00-823-5100	96906	MS16627-4075	..RING, RETAINING		EA	1
16	14	PAOZZ	2840-00-928-3426	63005	6871784	..POPPET GUIDE, FILTER		EA	1
16	15	PAOZZ	5330-01-044-3052	81343	AS3085-015	..PACKING, PREFORME		EA	2
16	16	PAOZZ	5360-00-925-9411	63005	6810345	..SPRING, HELICAL, COMP		EA	1
16	17	PADZZ	2840-00-940-8605	63005	6820557	..PLUNGER, DETENT		EA	1
16	18	PADDD	2945-00-076-1519	63005	6854887	..HOUSING, FILTER, LUBR LUBRICATING OIL		EA	1
16	19	PBOZZ	5307-00-078-0342	88044	AN150526	...STUD, STEPPED		EA	2
16	19	PBOZZ	5307-00-206-2963	88044	AN150527	...STUD, STEPPED 0.003 IN. OVERSIZE		EA	2
16	19	PBOZZ	5307-00-206-4049	88044	AN150528	...STUD, STEPPED 0.006 IN. OVERSIZE		EA	2
16	20	PADZZ	3120-00-923-1704	63005	6793068	..BUSHING, SLEEVE		EA	1
16	21	PADZZ	2840-00-923-2491	63005	6820556	...SEAT, VALVE		EA	2
16	22	PAOZZ	2945-00-941-8150	63005	6840113	.HOUSING GASKET, FILT		EA	1
16	23	PBOZZ	5305-00-912-4817	96906	MS35276-260	.SCREW, MACHINE		EA	1
16	24	XBDZZ		63005	23039097	.REDUCER, OIL PRESSUR		EA	1
16	25	PADZZ	5330-01-044-0791	81343	AS3085-011	.PACKING, PREFORMED		EA	1
16	26	PADZZ	2840-00-244-1777	63005	6874672	.OIL DELIVERY TUBE		EA	1
16	27	PADZZ	5305-00-943-2636	63005	6840420	.SCREW, SHOULDER		EA	1
16	28	PADZZ	5330-01-044-0790	81343	AS3085-010	.PACKING, PREFORMED		EA	2
16	29	PBDZZ	2840-00-923-2661	63005	6840136	.STRAINER ASSY, OIL		EA	1
16	30	PADZZ	2840-00-940-8735	63005	6852074	.FITTING, OIL TRANSFE		EA	2
16	31	PADZZ	2840-00-940-8757	63005	6840117	.FITTING, OIL TRANSFE		EA	1

SECTION II (1) ILLUSTRATION (a) (b) FIG ITEM NO NO		(2) SMR CODE	TM55-2840-231-23P (3) NATIONAL STOCK NUMBER	(4) FSCM	C2 (5) PART NUMBER	(6) DESCRIPTION	USABLE ON CODE	(7) U/M	(8) QTY INC IN UNIT
16	33	PADZZ	4710-00-923-0572	63005	6844044	.TUBE ASSEMBLY, METAL		EA	1
16	34	PADZZ	5305-00-912-4818	96906	MS35276-261	.SCREW, MACHINE		EA	1
16	35	PADZZ	5330-01-044-0783	81343	AS3085-014	.PACKING, PREFORMED		EA	1
16	36	PAOZZ	4820-01-058-7171	63005	6898811	.VALVE, CHECK		EA	1
16	36A	PAOZZ	5365-01-078-7978	63005	6898830	..RING, RETAINING		EA	1
16	36B	XBOZZ		63005	6898809	..GUIDE, POPPET, CHECK VALVE		EA	2
16	36C	PAOZZ	5360-01-052-5580	63005	6886437	..SPRING, HELICAL COMP		EA	1
16	36D	PAOZZ	4820-01-071-1428	63005	6893665	..POPPET ASSEMBLY, CHECK VALVE		EA	1
16	36E	PAOZZ	4820-01-050-5457	63005	6893664	..STEM, POPPET, CHECK VALVE		EA	1
16	36F	PAOZZ	4820-01-050-8259	63005	6858646	..SEAT, POPPET, CHECK VALVE		EA	1
16	36G	PAOZZ	4820-01-078-7967	63005	6898810	..BODY, VALVE		EA	1
16	37	PAOZZ	5330-01-044-0785	81343	AS3085-019	.PACKING, PREFORMED		EA	1
16	38	PADZZ	3010-00-923-3641	63005	6842094	.COUPLING, SHAFT, RIGI		EA	1
16	39	PADZZ	4710-01-042-5498	63005	6876925	.TUBE ASSEMBLY, METAL		EA	1
16	40	PADZZ	4710-01-042-5500	63005	6870740	.TUBE ASSEMBLY, METAL		EA	1
16	41	XDDDD		63005	6887138	.PUMP ASSEMBLY, LUBRI OIL SEE FIG. 17 FOR BREAKDOWN		EA	1
16	42	PADZZ	5305-00-924-5452	63005	6810362-124	.BOLT, MACHINE U/W PN AN960C10		EA	5
16	43	PADZZ	5305-00-924-5451	63005	6810362-152	.BOLT, MACHINE U/W PN AN960C10		EA	1
16	44	PADZZ	5305-00-924-5450	63005	6810362-176	.BOLT, MACHINE U/W PN AN960C10		EA	2
16	45	PADZZ	5310-00-167-0801	88044	AN960C10	.WASHER, FLAT		EA	6
16	46	PADZZ	5330-00-941-0263	63005	6840139	.GASKET		EA	1
16	47	PADZZ	5330-01-044-3054	81343	AS3085-020	.PACKING, PREFORMED		EA	1
16	48	PADZZ	2840-00-940-8884	63005	6840115	.COUPLING, OIL TRANSF		EA	1
16	49	PADZZ	2840-00-940-8494	63005	6820651	.FITTING, OIL PUMP CO		EA	1
16	50	PAOZZ	4730-00-622-3670	36540	CD388	.CHIP DETECTOR FITTI.		EA	1
16	51	PAOZZ	5330-00-035-4226	81343	AS3084-05	.PACKING, PREFORMED		EA	1
16	51	PAOZZ	5330-00-865-4440	96906	MS9387-05	.PACKING, PREFORMED		EA	V
16	52	PAOZZ	5330-00-945-3952	63005	6854521	.SEAL, PLAIN ENCASED		EA	2
16	53	PAFZZ	5330-00-923-3911	63005	6854086	.SEAL, PLAIN ENCASED		EA	1
16	53	PAOZZ	5330-00-185-0341	80201	524919	.SEAL FOR FIELD REPAIR WHEN EXCESSIVE OIL LEAKAGE		EA	1
16	54	XBDDD		63005	6877521	.HOUSING ASSEMBLY, AC GEARBOX SEE FIG. 7 FOR BREAKDOWN		EA	1

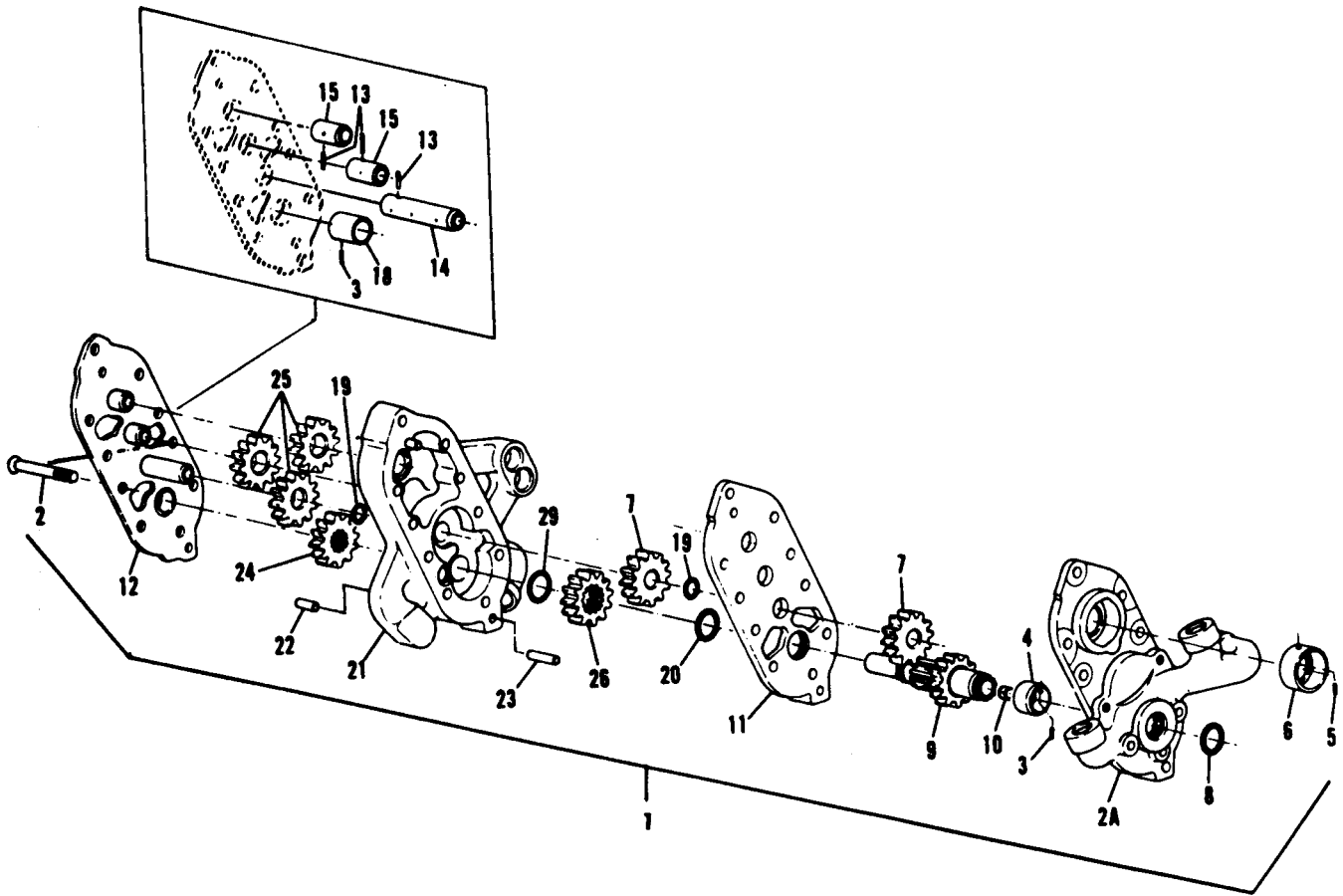

Figure 17. Pump Assembly, Lubricating Oil

SECTION II (1) ILLUSTRATION (a) (b) FIG ITEM NO NO		(2) SMR CODE	TM55-2840-231-23P (3) NATIONAL STOCK NUMBER	(4) FSCM	C2 (5) PART NUMBER	(6) DESCRIPTION	USABLE ON CODE	(7) U/M	(8) QTY INC IN UNIT
GROUP 0408 PUMP ASSEMBLY, LUBRICATING OIL									
17	1	XDDDD		63005	6855347	PUMP ASSEMBLY, LUBRI OIL SEE FIG. 16 FOR NHA		EA	REF
17	2	PADZZ	5305-00-924-5453	63005	6810388-108	.SCREW, MACHINE		EA	2
17	2A	PADZZ	2840-00-940-8883	63005	6846815	.HOUSING, OIL PUMP, TU		EA	1
17	3	PBDZZ	5315-00-952-7566	96906	MS9486-03	..PIN, STRAIGHT, HEA		EA	2
17	4	PADZZ	3120-00-941-4270	63005	6810448	..BUSHING, SLEEVE		EA	1
17	5	PADZZ	5315-00-958-3753	96906	MS9486-01	..PIN, STRAIGHT, HEADLE		EA	1
17	6	PADZZ	3130-00-923-0449	63005	6843361-1	..LINER, BEARING HOUST		EA	1
17	6	PADZZ	3130-00-834-6618	63005	6843361-2	..LINER, BEARING HOUST 0.003 IN. OVERSIZE		EA	1
17	6	PADZZ	3130-00-834-6619	63005	6843361-3	..LINER, BEARING HOUST 0.006 IN. OVERSIZE		EA	1
17	6	PBDZZ	3130-00-109-5423	63005	6843361-4	..LINER, BEARING HOUST 0.012 IN. OVERSIZE		EA	1
17	6	PBDZZ	3130-00-109-7368	63005	6843361-5	..LINER, BEARING HOUST 0.018 IN. OVERSIZE0		EA	1
17	7	PBDZZ	3020-01-060-4698	63005	6887139	.GEAR, SPUR		EA	2
17	8	PADZZ	5330-01-044-0784	81343	AS3085-017	.PACKING, PREFORMED		EA	1
17	9	PADZZ	3040-00-070-1158	63005	6855871	.GEARSHAFT, SPUR		EA	1
17	10	PADZZ	5340-01-050-5458	63005	6810498	..PLUG, OIL SEAL		EA	1
17	11	PADZZ	2840-00-940-8753	63005	6844008	.HOUSING, OIL PUMP, TU		EA	1
17	12	PADZZ	2840-00-940-8738	63005	6844006	.COVER ASSEMBLY, OIL		EA	1
17	13	PADZZ	5315-00-949-8272	96906	MS9486-06	..PIN, STRAIGHT, HEA		EA	3
17	14	PBDZZ	2840-00-923-2385	63005	6829430	..SHAFT, STRAIGHT		EA	1
17	15	PADZZ	2840-00-924-7696	63005	6844007	..SHAFT, STRAIGHT		EA	2
17	18	PADZZ	3120-00-943-0872	63005	6735102-8	..BEARING, SLEEVE		EA	1
17	19	PADZZ	5330-01-044-0782	81343	AS3085-013	.PACKING, PREFORMED		EA	2
17	20	PADZZ	5330-01-027-4689	81343	AS3085-018	.PACKING, PREFORMED		EA	1
17	21	PADDD	2840-00-941-0257	63005	6852188	.HOUSING, OIL PUMP, TU		EA	1
17	22	PBDZZ	5315-00-282-1189	88044	AN122706	..PIN, STRAIGHT, HEA		EA	2
17	23	PBDZZ	5315-00-241-2919	88044	AN122707	..PIN, STRAIGHT, HEA		EA	2
17	24	PADZZ	3020-00-570-9808	63005	6810358	.GEAR, SPUR		EA	1
17	25	PADZZ	3020-01-050-5480	63005	6810357	.GEAR, SPUR		EA	3
17	26	PADZZ	3020-00-873-7551	63005	6855344	.GEAR, SPUR		EA	1
17	29	PADZZ	5330-01-044-3053	81343	AS3085-016	.PACKING, PREFORMED		EA	1



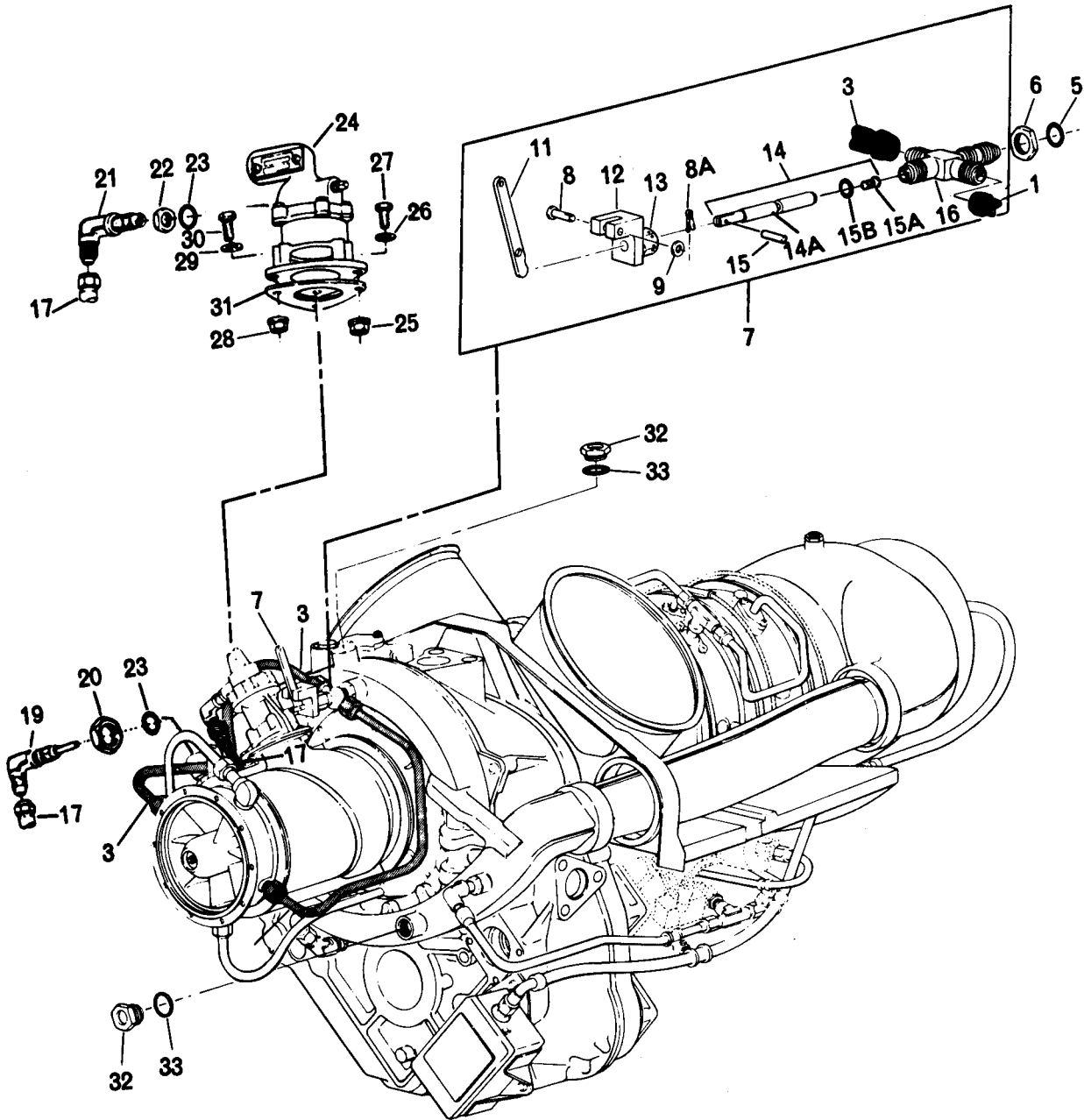

Figure 18. Anti-icing and Air Bleed System

SECTION II (1) ILLUSTRATION (a) (b) FIG ITEM NO NO		(2) SMR CODE	TM55-2840-231-23P (3) NATIONAL STOCK NUMBER	(4) FSCM	C2 (5) PART NUMBER	(6) DESCRIPTION	USABLE ON CODE	(7) U/M	(8) QTY INC IN UNIT
GROUP 0410 MISCELLANEOUS EQUIPMENT									
ANTI-ICING AND AIR BLEED SYSTEM									
18		XCOOO		63005	6875995	FUEL, LUBE AND AIR S SEE FIG. 2 FOR NHA		EA	1
18	1	PAOZZ	4710-01-044-6047	63005	6876333	.TUBE ASSEMBLY, METAL		EA	1
18	3	PBOZZ	4710-00-924-3535	63005	6850597	.TUBE ASSEMBLY, METAL		EA	1
18	5	PAOZZ	5330-01-035-4225	81343	AS3084-06	.PACKING, PREFORMED		EA	1
18	6	PAOZZ	5310-00-582-8173	80205	NAS509-9	.NUT, FLAIN, HEXAGON		EA	1
18	7	PAOOO	4820-00-774-8353	63005	6856983	.VALVE, CROSS		EA	1
18	8	PAOZZ	5315-00-619-6511	88044	AN121662	..PIN, STRAIGHT, HEADED		EA	1
18	8A	PAOZZ	5315-00-815-1405	96906	MS24665-151	..PIN, COTTER		EA	1
18	9	PAOZZ	5310-00-188-3744	96906	MS9320-09	..WASHER, FLAT		EA	1
18	11	PAOZZ	4820-00-229-3417	63005	6878491	..LEVER, MANUAL CONTRO		EA	1
18	12	PAOZZ	2840-00-613-3422	63005	6852176	..GUIDE ASSEMBLY, POPP		EA	1
18	13	PAOZZ	4730-00-541-3229	63005	6743301-6	..NUT, TUBE COUPLING		EA	1
18	14	PAOOO	2840-00-438-2060	63005	6856986	..POPPET AND SEAT		EA	1
18	14A	PAOZZ	2840-01-158-5504	63005	6856987	...POPPET ASSEMBLY		EA	1
18	15	PAOZZ	5315-00-802-1987	96906	MS9105-28	...PIN, STRAIGHT		EA	1
18	15A	PAOZZ	5305-01-217-9748	88044	AN500D4-4	...SCREW, MACHINE		EA	1
18	15B	PAOZZ	2840-00-130-5945	63005	6856988	...SEAT, VALVE		EA	1
18	16	PAOZZ	2840-01-613-3458	63005	6856984	..BODY, VALVE		EA	1
18	17	PAOZZ	4710-00-134-4490	63005	6871234	.TUBE ASSEMBLY, METAL		EA	1
18	19	PAOZZ	2995-00-940-7345	63005	6850921	.ELBOW, PRESSURE PROB		EA	1
18	20	PAOZZ	5310-00-208-3747	80205	NAS509-7	.NUT, FLAIN, HEXAGON		EA	1
18	21	PAOZZ	4730-00-530-6115	88044	AN833-4J	.ELBOW, TUBE		EA	1
18	21	PAOZZ	4730-00-929-0619	88044	AN833-4K	.ELBOW, TUBE		EA	V
18	21A				DELETED				
18	21B				DELETED				
18	21C				DELETED				
18	22	PAOZZ	5310-00-079-1967	88044	AN924-4J	.NUT, FLAIN, HEXAGON		EA	1
18	22	XBOZZ		88044	AN924-4K	.NUT, FLAIN, HEXAGON		EA	V
18	23	PAOZZ	5330-01-043-5821	81343	AS3084-04	.PACKING, PREFORMED		EA	3
18	24	PAODD	4310-00-626-8102	63005	6874979	.VALVE ASSEMBLY, BLEE SEE FIG. 20 FOR BREAKDOWN OF PN 6874979		EA	1
18	24A	XBODD		33187	A45413A	.VALVE ASSEMBLY, BLEE SEE FIG. 19 FOR BREAKDOWN		EA	V
18	25	PAOZZ	5310-00-844-4872	96906	MS21043-4	.NUT, SELF-LOCKING, EX		EA	1
18	26	PAOZZ	5310-00-194-0637	96906	MS9320-10	.WASHER, FLAT		EA	1

SECTION II		TM55-2840-231-23P		C2					
(1)	(2)	(3)	(4)	(5)	(6)	(7)	(8)		
ILLUSTRATION				DESCRIPTION					
(a)	(b)	NATIONAL						QTY	
FIG	ITEM	SMR	STOCK	PART				INC	
NO	NO	CODE	NUMBER	FSCM	NUMBER	USABLE ON CODE	U/M	IN	UNIT
18	27	PAOZZ	5306-00-281-8491	88044	AN104711			EA	1
18	28	PAOZZ	5310-00-844-3302	96906	MS21043-3			EA	5
18	29	PAOZZ	5310-00-188-3744	96906	MS9320-09			EA	2
18	30	PAOZZ	5306-00-616-5989	88044	AN104613			EA	2
18	31	PAOZZ	5330-01-046-0634	63005	6891453			EA	1
18	32	PAOZZ	5365-00-289-3070	96906	MS9015-08			EA	1
18	33	PAOZZ	5330-01-043-5822	81343	AS3084-08			EA	1
18	34				DELETED				
18	35				DELETED				
18	36				DELETED				
18	37				DELETED				
18	39				DELETED				
18	40				DELETED				
18	41				DELETED				
18	42				DELETED				
18	43				DELETED				
18	44				DELETED				
18	45				DELETED				
18	46				DELETED				
18	47				DELETED				
18	48				DELETED				

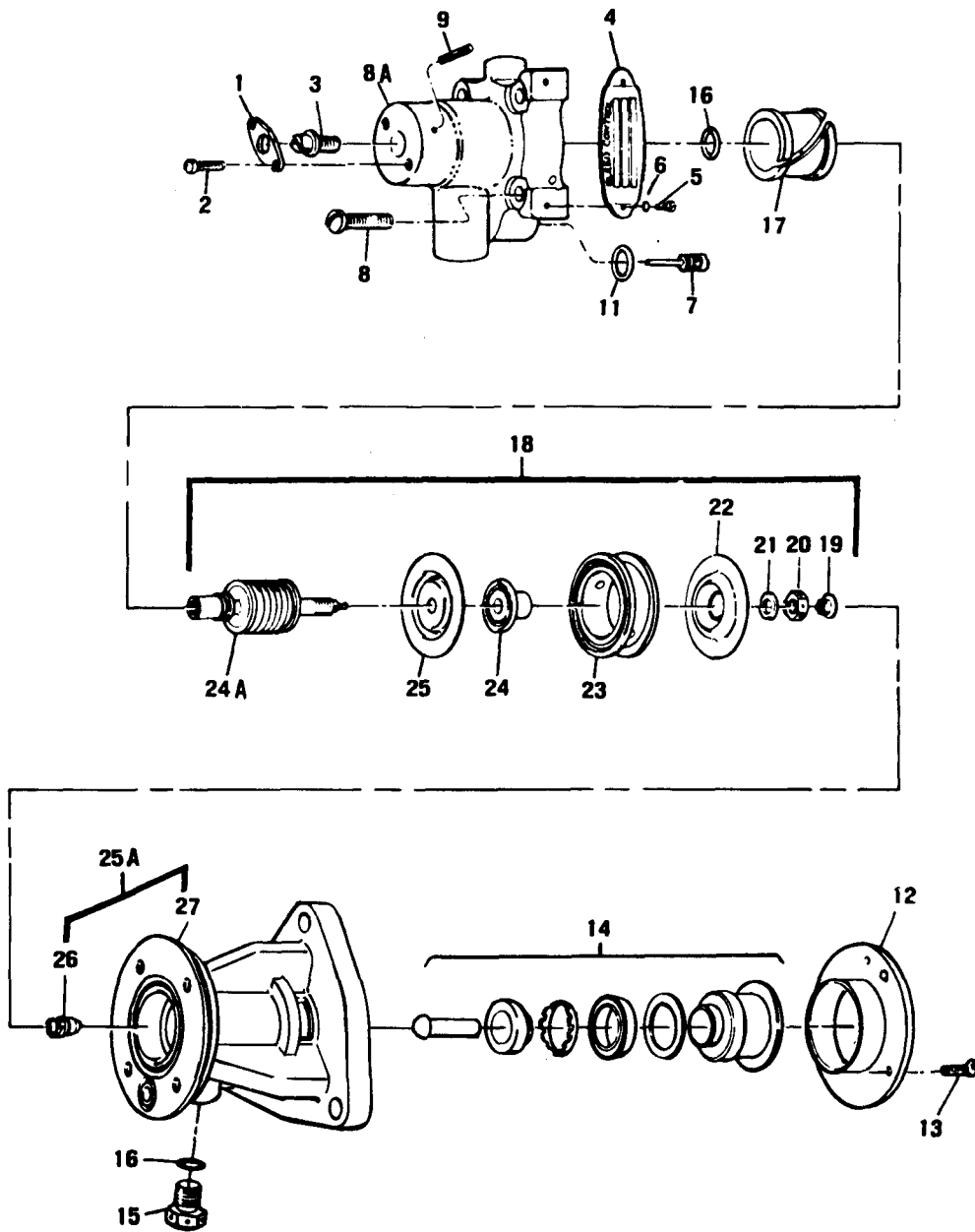

Figure 19. Valve Assembly, Bleed

SECTION II (1) ILLUSTRATION (a) (b) FIG ITEM NO NO		(2) SMR CODE	TM55-2840-231-23P (3) NATIONAL STOCK NUMBER	(4) FSCM	C2 (5) PART NUMBER	(6) DESCRIPTION	USABLE ON CODE	(7) U/M	(8) QTY INC IN UNIT
GROUP 0410 VALVE ASSEMBLY, BLEED									
19		PAODD	2915-00-453-9569	73342	6870460	VALVE ASSEMBLY, BLEE BREAKDOWN FOR PN 6870460 (A45413A) SEE FIG. 18 FOR NHA		EA	1
19	1	PADZZ	2915-00-910-4853	11599	49A31002	.CLAMP, PT 2 SERVO ADJ		EA	1
19	2	PADZZ	5305-00-687-6724	88044	AN503-6-6	.SCREW, MACHINE		EA	2
19	3	PADZZ	5305-00-950-2680	11599	5A45403	.SETSCREW		EA	1
19	4	PADZZ	9905-00-772-7984	11599	78A12204	.PLATE, IDENTIFICATION		EA	1
19	5	PADZZ	5305-00-282-3586	88044	AN500A3-3	.SCREW, MACHINE		EA	2
19	6	PADZZ	5310-00-167-0657	88044	AN960-3	.WASHER, FLAT		EA	2
19	7	PADZZ	2915-00-923-4450	11599	22A45401A1	.JET ASSY, CONTROL BL		EA	1
19	7	PADZZ	2915-00-418-3257	29092	22A45401A2	.JET ASSEMBLY, CONTRO		EA	1
19	8	PADZZ	5305-00-150-9516	88044	AN502-416-14	.SCREW, MACHINE		EA	4
19	8A	PADZZ	2915-00-923-2252	11599	34A45409A	.HOUSING ASSY, BLEED VALVE		EA	1
19	9	XADZZ		96906	MS171496	..PIN, SPRING		EA	1
19	11	PADZZ	5330-00-924-7763	11599	8A61A07	.PACKING, PREFORMED		EA	1
19	12	PADZZ	2915-00-924-5456	11599	20A45406	.SEAT, VALVE		EA	1
19	13	PADZZ	5305-00-282-3814	88044	AN505C5-6	.SCREW, MACHINE		EA	3
19	14	PADZZ	2915-00-923-2254	11599	30A45407A	.PISTON ASSY, BLEED V		EA	1
19	15	PADZZ	5365-00-726-4161	96906	MS24391D2L	.PLUG, MACHINE THREAD		EA	1
19	16	PADZZ	5330-00-924-7764	11599	8A61A05	.PACKING, PREFORMED		EA	1
19	17	XDDZZ		11599	42A45401	.BEARING, SLEEVE		EA	1
19	18	XDDDD		29092	35A45422A	.BELLOWS ASSEMBLY		EA	1
19	19	PADZZ	2915-00-923-4452	11599	23A45403	..VALVE, SERVO		EA	1
19	20	PBDZZ	5310-00-915-0458	11599	39A45403	..NUT, PLAIN, HEXAGON		EA	1
19	21	PADZZ	5310-00-832-5317	11599	46A45403	..WASHER, FLAT		EA	1
19	22	PADZZ	2915-00-923-2251	11599	35A45416	..DIAPHRAGM, VALVE, SPE		EA	1
19	23	PADZZ	2915-00-923-2250	11599	36A45411	..RETAINER, DIAPHRAGM		EA	1
19	24	XDDZZ		11599	40A45404-1	..SPACER, SLEEVE 0.749 THRU 0.751 IN. DIA		EA	1
19	24	PADZZ	5365-00-152-2073	11599	40A45404-2	..SPACER, SLEEVE 0.758 THRU 0.760 IN. DIA		EA	1
19	24A	PADZZ	2915-00-923-2253	11599	35A45414A	..BELLOWS ASSY, BLEED		EA	1
20	25	PADZZ	2915-00-925-9395	11599	35A45415	..DIAPHRAGM, VALVE		EA	1
19	25A	PADDD	2915-00-923-4447	11599	6A45417A	.BODY ASSY, BLEED VAL		EA	1
19	26	XBDZZ		11599	20A45407-1	..SEAT, VALVE		EA	1
19	26	PADZZ	2915-00-998-7651	11599	20A45407-2	..SEAT, VALVE		EA	1
19	26	PADZZ	2915-00-998-7650	11599	20A45407-3	..SEAT, VALVE		EA	1
19	26	PADZZ	2915-00-998-7649	11599	20A45407-4	..SEAT, VALVE		EA	1
19	27	XADDD		29092	6A45415	..BODY, BLEED VALVE		EA	1

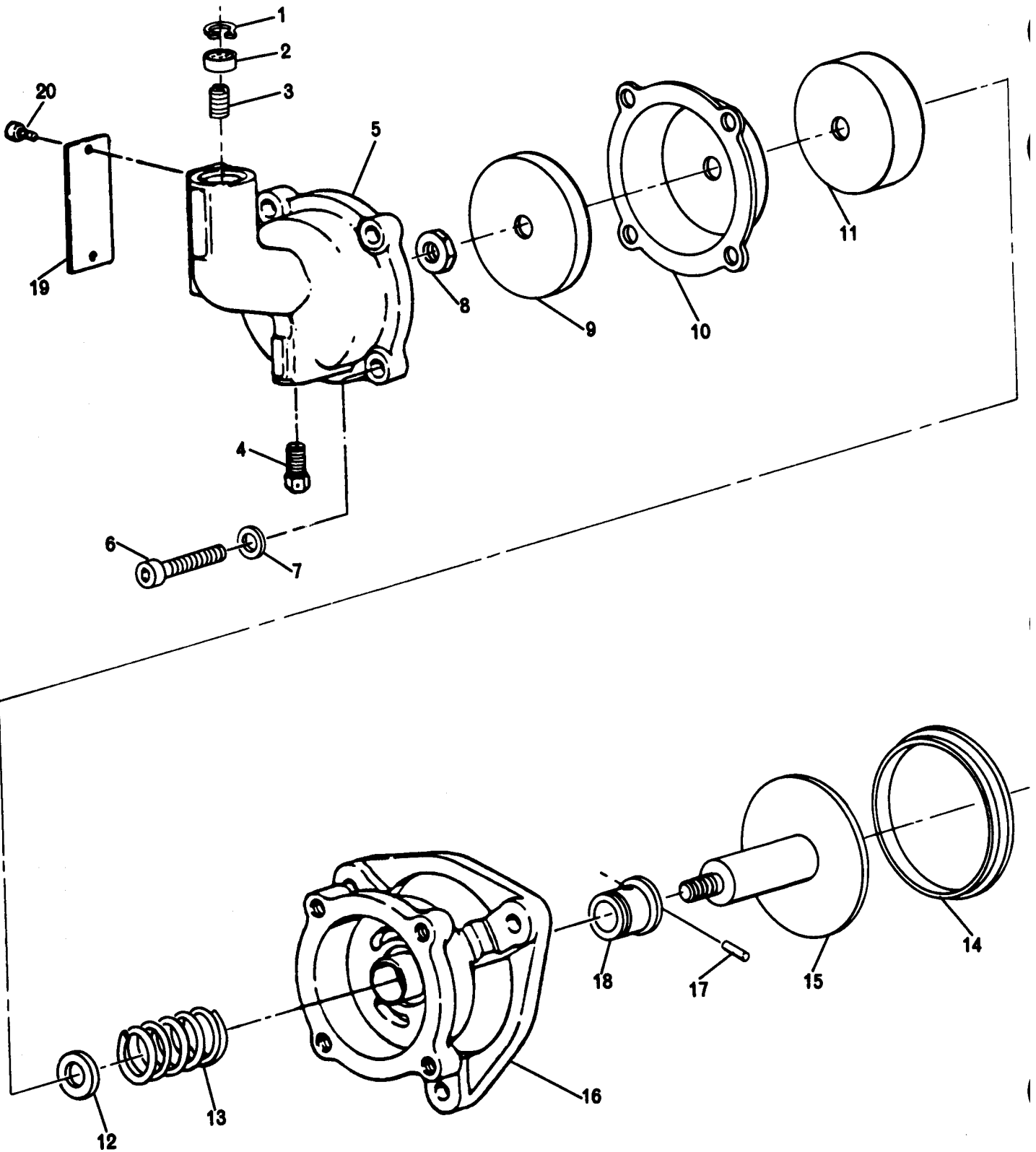

Figure 20. Valve Assembly, Bleed

SECTION II (1)		TM55-2840-231-23P (3)		C2 (5)		(6)		(7)		(8)	
ILLUSTRATION (a) (b)		NATIONAL STOCK NUMBER		PART NUMBER		DESCRIPTION		USABLE ON CODE		U/M	QTY INC IN UNIT
FIG NO	ITEM NO	SMR CODE		FSCM							
GROUP 0410 VALVE ASSEMBLY, BLEED											
20		XBODD		63005	6874979		VALVE ASSEMBLY, BLEED, SEE FIG. 18 FOR NHA		EA		1
20	1	PADZZ	5365-00-804-6855	96906	MS16625-4037		.RING, RETAINING		EA		1
20	2	PADZZ	2840-00-613-2541	63005	6874817		.FILTER, COMPR		EA		1
20	3	PADZZ	2840-00-613-2542	63005	6875098-68		.JET, COMPR		EA		1
20	4	XBDZZ		63005	6872007-1		.NOZZLE, COMPR		EA		1
20	4	XBDZZ		63005	6872007-2		.NOZZLE, COMPR		EA		V
20	4	XBDZZ		63005	6872007-3		.NOZZLE, COMPR		EA		V
20	4	XBDZZ		63005	6872007-4		.NOZZLE, COMPR		EA		V
20	4	XBDZZ		63005	6872007-5		.NOZZLE, COMPR		EA		V
20	4	XBDZZ		63005	6872007-6		.NOZZLE, COMPR		EA		V
20	5	XBDZZ		63005	6874950		.COVER, COMPR BLEED VALVE		EA		1
20	6	PADZZ	5305-00-995-4659	96906	MS24674-14		.SCREW		EA		4
20	7	PADZZ	5310-01-004-6305	63005	6871504		.WASHER, FLAT		EA		4
20	8	PADZZ	5310-00-608-1230	96906	MS9360-08		.NUT, PLAIN		EA		1
20	9	XBDZZ		63005	6876739		.PLATE, RETAINER		EA		1
20	10	XBDZZ		01170	4-162-69CSG		.DIAPHRAGM		EA		1
20	11	XBDZZ		63005	6872010		.PISTON		EA		1
20	12	PADZZ	5310-01-004-6306	63005	6871658		.WASHER, FLAT		EA		1
20	13	XBDZZ		63005	6872012		.SPRING		EA		1
20	14	XBDZZ		63005	6874752		.SEA		EA		1
20	15	XBDZZ		63005	6872009		.VALVE		EA		1
20	16	XBDZZ		63005	6874751		.BODY ASSY		EA		1
20	17	PADZZ	5315-00-619-0177	88044	AN150206		.PIN		EA		1
20	18	PADZZ	3120-00-555-4312	70417	FF411-2		.BUSHING		EA		1
20	19	PADZZ	9905-01-225-0435	63005	23030601		.PLATE		EA		1
20	20	XBDZZ		96906	MS24671-7		.SCREW		EA		2

SECTION II					TM55-2840-231-23P	C2	(8)	
(1)	(2)	(3)	(4)	(5)	(6)	(7)	(8)	
ILLUSTRATION		NATIONAL			DESCRIPTION		QTY	
(a)	(b)	STOCK	FSCM	PART		USABLE ON CODE	INC	
FIG	ITEM	NUMBER		NUMBER		U/M	IN	
NO	NO						UNIT	
GROUP 60 BULK MATERIALS								
BULK	10	PBOZZ	2840-01-097-0813	63005	23001757		EA	1
BULK	20	PBOZZ	2840-00-404-0864	63005	6859823		EA	1
BULK	30	PBOZZ	2840-00-421-0443	63005	6859822		EA	1
BULK	40	PBOZZ	8145-00-571-5565	75285	KA510Y		EA	1
BULK	50	PBOZZ	3439-00-224-3567	81348	QQS571		EA	1
BULK	60	PBOZZ	5305-00-106-0580	96906	MS51105-369		EA	1
BULK	70	PBOZZ	5306-00-936-9560	96906	MS9218-06		EA	1
BULK	80	PBOZZ	5310-00-732-0558	96906	MS51967-8		EA	1
BULK	90	PBOZZ	5330-00-023-7623	96906	MS9134-01		EA	1
BULK	100	PCDZZ	5330-00-250-0230	96906	MS29513-022		EA	1
BULK	110	PBOZZ	5330-00-618-9854	96906	MS9020-03		EA	1
BULK	120	PBOZZ	5340-00-082-1850	80205	NAS814-5		EA	1
BULK	130	PBOZZ	5340-00-106-2928	80205	NAS816-213		EA	1
BULK	140	PAFZZ	5340-01-026-3250	81349	M5501/7-F2		EA	1
BULK	150	XDOZZ		80205	NAS815-8A		EA	1
BULK	160	PBOZZ	5340-00-575-1170	10001	2010423-1		EA	1
BULK	170	PBOZZ	5340-00-530-5532	97945	1604-322Y		EA	1
BULK	180	PBOZZ	5340-00-530-5543	97945	1604-325Y		EA	1
BULK	190	XDOZZ		96906	MS18018-1		EA	1
BULK	200	PBOZZ	5340-00-839-7229	59501	2523200		EA	1
BULK	210	PBOZZ	5340-00-813-5435	97945	1604-327Y		EA	1
BULK	220	PBOZZ	5340-00-855-1268	34662	1604-171Y		EA	1
BULK	230	PBOZZ	5340-00-855-7886	63005	6840364-3		EA	1



SECTION II (1) ILLUSTRATION (a) (b) FIG ITEM NO NO	(2) SMR CODE	(3) NATIONAL STOCK NUMBER	(4) FSCM	(5) PART NUMBER	TM55-2840-231-23P (6) DESCRIPTION	USABLE ON CODE	C2 (7) U/M	(8) QTY INC IN UNIT
BULK 240	PBOZZ	5340-00-857-5640	34662	1604-321Y	PLUG, PROTECTIVE MOISTURE SEAL-PLASTIC, RAISED RIB TYPE DRIVE, BEVELED SEAT, W/SHOULDER, 3/8 IN -24 NF, 0 562 IN DIA		EA	1
BULK 250	PBOZZ	5340-00-857-5643	97945	1604-326Y	PLUG, PROTECTIVE MOISTURE SEAL		EA	1
BULK 260	PBOZZ	5340-01-167-3943	81349	M5501/1-F3	PLUG, PROTECTIVE, MOISTURE SEAL-VIRGIN POLYETHYLENE, 3/8 IN -2 4 NF, FOR 3/16 IN TUBE.		EA	1
BULK 270	PBOZZ	5340-00-682-1857	81349	M5501/1-F6	PLUG, PROTECTIVE, DUS MOISTURE SEAL-VIRGIN POLYETHYLENE, 9/16 IN -18 NF, FOR 3/8 IN TUBE.		EA	1
BULK 280	PBOZZ	5340-00-998-4992	63005	6840364-5	PLUG, PROTECTIVE, MOISTURE SEAL		EA	1
BULK 290	PAOZZ	5970-00-419-4291	81349	MIL-I-24391	TAPE, INSULATION, ELE PLASTIC, ADHESIVE, BLACK, 6000 V DIELECTRIC S 108 FT LG, 0 008 IN THK, MIL-I-24391		EA	1
BULK 300	PBFZZ	7510-00-266-6712	19203	8783476	TAPE, PRESSURE SENSI ADHESIVE-PAPER BACKING, OPAGUE, WATER RESIST ANT, 1 IN W, 60 YD LG, 3 IN CORE ID, FED UU-T-106 TYPE 1		YD	1
BULK 310	XDOZZ		81349	MILT4053B1IN	TAPE, PRESSURE SENSI		YD	1
BULK 320	PCOZZ	7510-00-634-2946	81349	PPPT66	TAPE, PRESSURE SENSI ADHESIVE-VINYL PLASTIC BACKING, OPAQUE, BLACK, 1 IN W, 3 IN ID CO RE, FED PPP-T-66, TYPE 1, CLASS 2, 36 YD ROLL		YD	1
BULK 330	PADZZ	7690-00-112-8981	96906	MS9244-01	MARKER, IDENTIFIC CENTER, W/RED SPECULAR BORDER, WHITE LETTERS INSCRIBED ON BORDER-RUBBER ASSEMBLY DATE, 1/2 IN W, 1 IN LG		EA	1
BULK 340	XBFZZ		63005	6800088-12	COVER, PLASTIC, SHIPP		EA	1
BULK 350	PAFZZ	8115-00-887-1953	63005	6800088-10	COVER, PLASTIC, SHIPP		EA	1
BULK 360	PAFZZ	8115-00-887-1954	63005	6800287	ENVELOPE, ENGINE		EA	1
BULK 370	PAOZZ	8135-00-282-0565	19203	801560	BARRIER MATERIAL, WA VAPORPROOFED, FLEXIBLE 36 IN W, 200 YD LG, MI-L-B-131, CLASS 1		YD	1
BULK 380	PAFZZ	8145-00-451-2947	63005	68686875-1	COVER, PLASTIC SHIPP		EA	1
BULK 390	PAFZZ	8305-00-530-0109	81349	MILC9084	CLOTH, SATIN COUPLING TREATMENT, 38 IN W, MIL-C-9085, TYPE B, CLASS 1		EA	1
BULK 400	PAFZZ	9505-00-293-4208	96906	MS20995C32	WIRE, NONELECTRICAL RESISTING-ANNEALED, 0 032 IN DIA, 361 FT PER LB, FED QQ-W-423, CO MP 302, 1 LB SPOOL		LB	1
BULK 410	PBDZZ	9505-00-596-1660	81348	QQW423-020-1LBS	WIRE, NONELECTRICAL RESISTING-SPRING TEMPER, 0 020 IN DIA, 925 FT PER LB, FED QQ-W-423, COMP 302, 1 LB SPOOL		EA	1
BULK 420	PBOZZ	9505-00-596-1668	81348	QQW423-051-5LBC	WIRE, NONELECTRICAL RESISTING-SPRING TEMPER, 0 051 IN DIA, 142 FT PER LB, FED QQ-W-423, COMP 302, 5 LB COIL		EA	1
BULK 430	XAFZZ		19207	7983681	WIRE, NONELECTRICAL RESISTING-ANNEALED, 0 020 IN DIA, 925 FT PER LB, FED QQ-W-423, CO MP 302, 5 LB COIL		EA	1
BULK 440	XAOZZ		19207	7983681	WIRE, NONELECTRICAL RESISTING-ANNEALED, 0 032 IN DIA, 161 FT PER LB, FED QQ-W-423, CO MP 316, 1 LB SPOOL		EA	1
BULK 450	XAOZZ		19207	7983681	WIRE, NONELECTRICAL RESISTING-ANNEALED, 0 042 IN DIA, 210 FT PER LB, FED QQ-W-423, CO MP 304, 1 LB SPOOL		EA	1
BULK 460	PAFZZ	9905-00-158-0003	63005	6866246	TAG, BLANK		EA	1

SECTION III					TM55-2840-231-23P	C2	(8)
(1)	(2)	(3)	(4)	(5)	(6)	(7)	(8)
ILLUSTRATION					DESCRIPTION		QTY
(a)	(b)	NATIONAL		PART			INC
FIG	ITEM	STOCK	FSCM	NUMBER		USABLE ON CODE	IN
NO	NO	NUMBER		NUMBER		U/M	UNIT
GROUP 81 SPECIAL TOOLS LIST							
E1	1	XDDBZ		11599	AT1884	GAGE, FIXTURE BOI: 1 AUTH FOR 1-75 EQUIP	EA
E1	2	PBDZZ	5120-00-944-7695	99167	SF97-899	HOLDING FIXTURE, DOW BOI: 1 AUTH FOR 1-75 EQUIP	EA
E1	3	PBDZZ	4920-00-944-7699	99167	SF97-902	FIXTURE, SEAL PIN RE BOI: 1 AUTH FOR 1-75 EQUIP	EA
E1	5	PBDZZ	4920-00-944-7713	99167	SF97-903	FIXTURE, TEST, FILTER BOI: 1 AUTH FOR 1-75 EQUIP	EA
E1	6	PBDZZ	4920-00-944-7697	99167	SF97-904	FIXTURE, TEST BOI: 1 AUTH FOR 1-75 EQUIP	EA
E1	7	PBDZZ	4920-00-241-9658	59501	2550168	FIXTURE, ENGINE, FLUS BOI: 1 AUTH FOR 1-75 EQUIP	EA
E1	8	PBDZZ	5220-00-184-9982	63005	6872421	GAGE, 60 PLUG BOI: 1 AUTH FOR 1-75 EQUIP	EA
E1	9	PFDDD	4920-00-964-1317	63005	6798064	FIXTURE, PLASTIC COA BOI: 1 AUTH FOR 1-75 EQUIP	EA
E1	10	XDDZZ		63005	6872178	FIXTURE, FLOWCHECK BOI: 1 AUTH FOR 1-75 EQUIP	EA

SECTION III					TM55-2840-231-23P		C2
(1)	(2)	(3)	(4)	(5)	(6)		(7)
ILLUSTRATION					DESCRIPTION		
(a)	(b)	NATIONAL		PART			(8)
FIG	ITEM	STOCK	FSCM	NUMBER		USABLE ON CODE	QTY
NO	NO	NUMBER				U/M	INC
							IN
							UNIT
E2	1	XDDZZ		06848	T26927	SCREW, DRIVER BOI: 1 AUTH FOR 1-75 EQUIP	EA
E2	2	XDDZZ		06848	T-27268REV-C	MANDREL, INPUT SHAFT BUSHING BOI: 1 AUTH FOR 1-75 EQUIP	EA
E2	3	XDDZZ		06848	T27351	PLIERS BOI: 1 AUTH FOR 1-75 EQUIP	EA
E2	4	PBDZZ	5120-00-945-3926	59501	2550102	WRENCH, TELESCOPING BOI: 1 AUTH FOR 1-75 EQUIP	EA
E2	5	PBDZZ	4920-00-944-7655	59501	2550103	FIXTURE, METERING, VA BOI: 1 AUTH FOR 1-75 EQUIP	EA
E2	6	PBOZZ	5120-00-088-1071	63005	6798860	PULLER, MECHANICAL BOI: 1 AUTH FOR 10-25 EQUIP	EA
E2	7	XDDZZ		63005	6872596	FIXTURE, HOLDING, TUR BOI: 1 AUTH FOR 1-75 EQUIP	EA
E2	8	PBDZZ	5220-00-199-7052	63005	6872759	GAGE, CLEARANCE, GEAR BOI: 1 AUTH FOR 1-75 EQUIP	EA
E2	9	PBDZZ	4920-00-451-5924	63005	6872781	FIXTURE, ALIGNMENT, B BOI: 1 AUTH FOR 1-75 EQUIP	EA
E2	10				DELETED		
E3	1	PBDZZ	4920-00-944-7662	59501	2550105	FIXTURE, SETTING, LEV BOI: 1 AUTH FOR 1-75 EQUIP	EA
E3	2	PBDZZ	4920-00-944-7753	59501	2550109	ADAPTER, ORIFICE PRE BOI: 1 AUTH FOR 1-75 EQUIP	EA
E3	3	PBDZZ	4920-00-944-7599	59501	2550113	FITTING, PRESSURE, CO BOI: 1 AUTH FOR 1-75 EQUIP	EA
E3	4	PBDDL	5210-00-985-2818	59501	2550183	PROTRACTOR, MECHANIC BOI: 1 AUTH FOR 1-75 EQUIP	EA
E3	5	PBDZZ	4920-00-944-7663	59501	2550129	FIXTURE, DRIVE SHAFT BOI: 1 AUTH FOR 1-75 EQUIP	EA
E3	6	PBDZZ	4920-00-232-6569	63005	6872227	CABLE, TEST PROBE BOI: 1 AUTH FOR 1-75 EQUIP	EA
E3	7	PBOZZ	5120-00-984-0247	81348	GGGK275TYPE1 CLAXSS2	KEY, SOCKET HEAD TYPE #9/64 IN BOI: 1 AUTH FOR 10-25 EQUIP	EA
E3	8	PBDZZ	4920-00-099-5857	63005	6872986	JIG, DRILL, GAS PRODU BOI: 1 AUTH FOR 1-75 EQUIP	EA
E3	9	XDDZZ		63005	6872873	PLUG BOI: 1 AUTH FOR 1-75 EQUIP	EA
E4	1	PBDZZ	4920-00-947-9835	59501	2550133	ADAPTER, POWERARM BOI: 1 AUTH FOR 1-75 EQUIP	EA
E4	2	PBDZZ	4920-00-944-7678	59501	2550134	FIXTURE, SETTING, LEV BOI: 1 AUTH FOR 1-75 EQUIP	EA
E4	3	PBDZZ	4920-00-945-8089	59501	2550142	BALANCE, FUEL CONTRO BOI: 1 AUTH FOR 1-75 EQUIP	EA

SECTION III					TM55-2840-231-23P		C2
(1)	(2)	(3)	(4)	(5)	(6)		(7)
ILLUSTRATION					DESCRIPTION		
(a)	(b)	NATIONAL					(8)
FIG	ITEM	STOCK	FSCM	PART		USABLE ON CODE	QTY
NO	NO	NUMBER		NUMBER		U/M	INC
							IN
							UNIT
E4	4	PBDZZ 4920-00-944-7689	59501	2550144	FIXTURE, HOLDING, DRI PRESET BOI: 1 AUTH FOR 1-75 EQUIP		EA
E4	5	PBDZZ 5220-00-986-6033	59501	2550104	PLATE, BLANKING BOI: 1 AUTH FOR 1-75 EQUIP		EA
E4	6	PBDZZ 5220-00-431-3420	63005	EX97159	GAGE, PLUG, THREAD BOI: 1 AUTH FOR 1-75 EQUIP		EA
E4	7	XDDZZ	63005	6872984	FIXTURE, HOLDING, COM BOI: 1 AUTH FOR 1-75 EQUIP		EA
E5	1	PBDZZ 4920-00-944-7750	59501	2550145	FIXTURE, SETTING, SPR BOI: 1 AUTH FOR 1-75 EQUIP		EA
E5	2	PBDZZ 4920-00-945-9641	06848	2550146	FIXTURE, HOLDING, WEI BOI: 1 AUTH FOR 1-75 EQUIP		EA
E5	3	PBDZZ 4920-00-944-7764	59501	2550148	ADAPTER, FITTING AND BLEED BOI: 1 AUTH FOR 1-75 EQUIP		EA
E5	4	PBDZZ 4920-00-945-9605	59501	2550163	ADAPTER, BLEED FITTI BOI: 1 AUTH FOR 1-75 EQUIP		EA
E5	5	PBDZZ 4920-00-245-1841	59501	2550165	WEIGHT, TEST, THROTTL BOI: 1 AUTH FOR 1-75 EQUIP		EA
E6	1	PBDZZ 6680-00-945-4767	59501	2550170	INDICATOR, SPECIAL, CUT-OFF VALVE TRAVEL BOI: 1 AUTH FOR 1-75 EQUIP		EA
E6	2	PBDZZ 5120-00-945-4849	59501	2550171	CLAMP, SCREW, QUICK ADJUSTING JAW & SWIVEL BUTTON TYPE, 1/2 IN. DISTANCE FROM SCREW AXIS TO BAR EDGE, 1.686 IN. JAW OPENING BOI: 1 AUTH FOR 1-75 EQUIP		EA
E6	3	XDDZZ	06848	2550172	PIN, STRAIGHT, THREAD BOI: 1 AUTH FOR 1-75 EQUIP		EA
E6	4	PBDZZ 5220-00-945-0585	59501	2550173	GAGE, FIXTURE-SET BOI: 1 AUTH FOR 1-75 EQUIP		EA
E6	5	PBDZZ 5120-00-945-3927	59501	2550174	INSTALLING TOOL USE TO GUIDE BEARING ON TORQUE SHAFT OF FUEL CONTROL BOI: 1 AUTH FOR 1-75 EQUIP		EA
E6	6	PBDZZ 5120-00-944-7254	06848	2550175	MANDREL, GOVERNOR, BEARING INSTALLATION BOI: 1 AUTH FOR 1-75 EQUIP		EA
E6	7	XDDZZ	63005	6872165	GAGE, INTERNAL CLEAR BOI: 1 AUTH FOR 1-75 EQUIP		EA
E7	1	PBOZZ 4920-00-924-5726	63005	6795579	STAND, MAINTENANCE, ASSEMBLY BOI: 1 AUTH FOR 10-25 EQUIP		EA
E7	2	PBDZZ 5120-00-923-2710	63005	6795582	INSTALLING TOOL, ROT BOI: 1 AUTH FOR 1-75 EQUIP		EA
E7	3	PBDZZ 5120-00-924-5598	63005	6795586	WRENCH, SPANNER REAR BEARING RETAINING NUT BOI: 1 AUTH FOR 1-75 EQUIP		EA
E7	4	XDDZZ	63005	6872224	ARBOR, COMPRESSOR BOI: 1 AUTH FOR 1-75 EQUIP		EA

SECTION III					TM55-2840-231-23P	C2	(8)
(1)	(2)	(3)	(4)	(5)	(6)	(7)	(8)
ILLUSTRATION					DESCRIPTION		QTY
(a)	(b)	NATIONAL		PART		USABLE ON CODE	INC
FIG	ITEM	STOCK	FSCM	NUMBER		U/M	IN
NO	NO	NUMBER					UNIT
E7	4	XDDZZ		63005	6872225	ARBOR, COMPRESSOR BOI: 1 AUTH FOR 1-75 EQUIP	EA
E7	5	PBDZZ	4920-00-480-7756	63005	6872416	FIXTURE, HOLDING, ELE BOI: 1 AUTH FOR 1-75 EQUIP	EA
E7	6	PBDZZ	4920-00-448-4244	59501	2550169	FIXTURE, WEIGHT, OVERSPEED LEVER BOI: 1 AUTH FOR 1-75 EQUIP	EA
E8	1	PBFZZ	5120-00-761-3646	63005	6795588	WRENCH, BOX STRAIGHT, 0.801 IN. OPENING, 24 SERRATIONS 1.000 IN. W OF SHANK BOI: 1 AUTH FOR 1-50 EQUIP	EA
E8	2	PBDZZ	5120-00-924-7719	63005	6795589	WRENCH, REMOVAL, TIE BOLT BOI: 1 AUTH FOR 1-75 EQUIP	EA
E8	3	PBDZZ	5120-00-924-7715	63005	6795590	PULLER, MECHANICAL BOI: 1 AUTH FOR 1-75 EQUIP	EA
E8	4	PBDZZ	5120-00-924-7718	63005	6795591	PULLER, MECHANICAL BOI: 1 AUTH FOR 1-75 EQUIP	EA
E8	5	PBDZZ	4920-00-923-3286	63005	6795594	FIXTURE, ASSEMBLING, COMPRESSOR ROTOR BOI: 1 AUTH FOR 1-75 EQUIP	EA
E8	6	PBDZZ	4920-00-414-6866	63005	6872228	CABLE ASSEMBLY, RADI TO MEASURE RESONANT FREQUENCY OF COMPRESSOR BOI: 1 AUTH FOR 1-75 EQUIP	EA
E9	1	PBDZZ	5120-00-924-5768	63005	6795596	SPREADER, COMPRESSOR ROTOR WHEEL BOI: 1 AUTH FOR 1-75 EQUIP	EA
E9	2	PBDZZ	5120-00-924-7734	63005	6795597	SOCKET, WRENCH, FACE SPANNER 0.170 IN. W. 0.130 IN. LG, FEMALE DRIVE, 0.385 IN. SQ, 2.000 IN. OD, 4 PRONGS BOI: 1 AUTH FOR 1-75 EQUIP	EA
E9	3	PBDZZ	5120-00-924-7720	63005	6795614	PULLER, MECHANICAL BOI: 1 AUTH FOR 1-75 EQUIP	EA
E9	4	PBDZZ	5120-00-924-3537	63005	6795633	SOCKET, WRENCH, FACE SPANNER 0.090 IN. W, 0.140 IN. LG, FEMALE DRIVE, 0.375 IN. SQ, NOT SPLINED, 1.000 IN. OD, 6 PRONGS, FURNISHED W/ADAPTER PLATE, 8.170 IN. DIA BOI: 1 AUTH FOR 1-75 EQUIP	EA
E9	5	PBDZZ	5120-00-923-2546	63005	6795635	SOCKET, WRENCH, FACE SPANNER 0.090 IN. W, 0.140 IN. LG, FEMALE DRIVE, 0.375 IN. SQ, 1.250 IN. OD, 6 PRONGS BOI: 1 AUTH FOR 1-75 EQUIP	EA
E9	6	XDDZZ		63005	6872485	SOCKET, WRENCH, FACE USE TO REMOVE SCROLL INSERT BOI: 1 AUTH FOR 1-75 EQUIP	EA
E10	1	PBDZZ	5120-00-923-2551	63005	6795637	SOCKET, WRENCH, FACE SPANNER 0.160 IN. W, 0.200 IN. LG, FEMALE DRIVE, 0.511 IN. SQ, 1.124 IN. OD, W/PILOT PLATE, 6.500 IN. DIA BOI: 1 AUTH FOR 1-75 EQUIP	EA

SECTION III (1) ILLUSTRATION (a) (b) FIG ITEM NO NO		(2)	TM55-2840-231-23P (3)	(4)	C2 (5)	(6) DESCRIPTION	(7)	(8) QTY INC IN UNIT
		SMR CODE	NATIONAL STOCK NUMBER	FSCM	PART NUMBER		USABLE ON CODE	U/M
E10	2	PBDZZ	5120-00-923-2448	63005	6795644	WRENCH, BOX 1.145 IN. SIZE, 1/8 LG O/A BOI: 1 AUTH FOR 1-75 EQUIP		EA
E10	3	PBDZZ	5120-00-924-7716	63005	6795645	PULLER, MECHANICAL BOI: 1 AUTH FOR 1-75 EQUIP		EA
E10	4	PBDZZ	5120-00-924-7717	63005	6795646	PULLER, MECHANICAL BOI: 1 AUTH FOR 1-75 EQUIP		EA
E10	5	PBDZZ	5220-00-185-0000	63005	6872279	RING ASSEMBLY, INSPE BOI: 1 AUTH FOR 1-75 EQUIP		EA
E10	6	MDFZZ		63005	6872473	ADAPTER, PLATE MOUNT BOI: 1 AUTH FOR 1-50 EQUIP		EA
E10	6A	PAFZZ	5305-00-054-5651	96906	MS51957-17	.SCREW, MACHINE		EA
E10	6B	PAFZZ	5310-00-550-3715	96906	MS35333-70	.WASHER, LOCK		EA
E11	1	PBDZZ	5120-00-110-4536	63005	6798803	DRIFT BOI: 1 AUTH FOR 1-75 EQUIP		EA
E11	2	PBDZZ	5120-00-110-4537	63005	6798845	PULLER, TURBINE S BOI: 1 AUTH FOR 1-75 EQUIP		EA
E11	3	XDFZZ		63005	6871751	COVER FLANGE BOI: 1 AUTH FOR 1-50 EQUIP		EA
E11	4	XDDZZ		63005	6872181	GAGE, COMPRESSOR CAS BOI: 1 AUTH FOR 1-75 EQUIP		EA
E11	5	XDDL		63005	6872475	FIXTURE, TEST BOI: 1 AUTH FOR 1-75 EQUIP		EA
E11	6	PBDZZ	4920-00-041-3419	63005	6872983	JIG, DRILL, POWER TUR SUPPORT BALANCE AIR PASSAGE BOI: 1 AUTH FOR 1-75 EQUIP		EA
E12	1	PBDZZ	4920-00-863-6636	63005	6795794	PROBE, TEMPERATURE BOI: 1 AUTH FOR 1-75 EQUIP		EA
E12	2	PBDZZ	4920-00-923-3701	63005	6795961	FIXTURE, ALIGNMENT, R BOI: 1 AUTH FOR 1-75 EQUIP		EA
E12	3	PBFZZ	4920-00-923-3190	63005	6795966-100	FIXTURE, HOLDING, COM BOI: 1 AUTH FOR 1-50 EQUIP		EA
E12	4	PBDZZ	4920-00-842-6157	63005	6798254	BEARING HALF, COMPRE BOI: 1 AUTH FOR 1-75 EQUIP		EA
E12	4	PBDZZ	4920-00-842-6159	63005	6798255	BEARING HALF, COMPRE BOI: 1 AUTH FOR 1-75 EQUIP		EA
E12	5	PBDZZ	4920-00-842-6160	63005	6798256	BAND, COMPRESSOR, BAL BOI: 1 AUTH FOR 1-75 EQUIP		EA
E12	5	PBDZZ	4920-00-842-6161	63005	6798257	FIXTURE, HOLDING ROT BOI: 1 AUTH FOR 1-75 EQUIP		EA
E12	6	PBDZZ	4920-00-842-6169	63005	6798258	BAND, ANGLE, ROTOR AS BOI: 1 AUTH FOR 1-75 EQUIP		EA

SECTION III			TMS5-2840-231-23P		C2			
(1)	(2)	(3)	(4)	(5)	(6)	(7)	(8)	
ILLUSTRATION					DESCRIPTION		QTY	
(a)	(b)	NATIONAL		PART			INC	
FIG	ITEM	STOCK		NUMBER			IN	
NO	NO	NUMBER	FSCM	NUMBER		USABLE ON CODE	U/M	UNIT
		SMR						
		CODE						
E12	7	PFDDD		4920-00-842-6174	63005	6798259		EA
						FIXTURE, HOLDING, ROT BOI: 1 AUTH FOR 1-75 EQUIP		
E12	8	PBDZZ		4920-00-842-6175	63005	6798260		EA
						DRIVE PULLEY, ROTOR BOI: 1 AUTH FOR 1-75 EQUIP		
E13	1	PBDZZ		5120-00-924-3725	63005	6795969		EA
						HOLDER, TORQUEMETER SHAFT SUPPORT BOI: 1 AUTH FOR 1-75 EQUIP		
E13	2	PBDZZ		4920-00-923-3380	63005	6795974		EA
						FIXTURE-ALIGNING, TO TORQUEMETER SUPPORT SHAFT BOI: 1 AUTH FOR 1-75 EQUIP		
E13	3	PBDZZ		5120-00-924-7733	63005	6795980		EA
						SOCKET, WRENCH, FACE SPANNER 0.170 IN. W, 0.080 IN. LG, FEMALE DRIVE, 0.515 IN. SQ, 1.625 IN. OD BOI: 1 AUTH FOR 1-75 EQUIP		
E13	4	PBDZZ		4920-00-923-3194	63005	6795981		EA
						HOLDER, POWER TURBIN COUPLING, INNER RACE BOI: 1 AUTH FOR 1-75 EQUIP		
E13	5	PBDZZ		4920-00-923-3285	63005	6795984		EA
						HOLDER, POWER TURBIN BOI: 1 AUTH FOR 1-75 EQUIP		
E13	6	PBDZZ		5120-00-924-5569	63005	6795985		EA
						WRENCH, SPANNER BOI: 1 AUTH FOR 1-75 EQUIP		
E14	1	PBDZZ		4920-00-923-3277	63005	6795988		EA
						HOLDER, POWER TURBIN BOI: 1 AUTH FOR 1-75 EQUIP		
E14	2	PBDZZ		5120-00-924-3726	63005	6795990		EA
						ALIGNMENT RING, FRO BOI: 1 AUTH FOR 1-75 EQUIP		
E14	3	PBDZZ		5120-00-924-3677	63005	6795993		EA
						PULLER, WHEEL AND S BOI: 1 AUTH FOR 1-75 EQUIP		
E14	4	PBDZZ		5120-00-923-4116	63005	6795997		EA
						PULLER, MECHANICAL BOI: 1 AUTH FOR 1-75 EQUIP		
E14	5	PBDZZ		4920-00-480-7741	63005	6872417		EA
						FIXTURE, OIL OUTLE BOI: 1 AUTH FOR 1-75 EQUIP		
E14	6	PBDZZ		4920-00-480-7757	63005	6872418		EA
						FIXTURE, DRILL BOI: 1 AUTH FOR 1-75 EQUIP		
E15	1	PBFZZ		5120-00-923-4130	63005	6796918		EA
						REPLACER, OIL SEAL BOI: 1 AUTH FOR 1-50 EQUIP		
E15	2	PBFZZ		5120-00-924-7721	63005	6796920		EA
						PULLER, MECHANICAL BOI: 1 AUTH FOR 1-50 EQUIP-w		
E15	3	PBDZZ		5120-00-924-5446	63005	6796922		EA
						PULLER, MECHANICAL BOI: 1 AUTH FOR 1-75 EQUIP		
E15	4	PBDZZ		5120-00-923-4117	63005	6796930		EA
						ADAPTER PLATE, INSTA BOI: 1 AUTH FOR 1-75 EQUIP		
E15	5	PBFZZ		5180-00-945-0186	63005	6796941		EA
						PULLER KIT, UNIVERSA BOI: 1 AUTH FOR 1-50 EQUIP		
E15	5A	XBFZZ			63005	6796941-12		EA
						.ADAPTER		

SECTION III (1)	(2)	TM55-2840-231-23P (3)	(4)	C2 (5)	(6)	(7)	(8)
ILLUSTRATION (a)	(b)	NATIONAL STOCK NUMBER	FSCM	PART NUMBER	DESCRIPTION	USABLE ON CODE	QTY INC IN UNIT
FIG NO	ITEM NO	SMR CODE				U/M	
E15	5B	PAFZZ	5120-00-111-5330	63005	6796941-13	.GUIDE, SEAL	EA
E15	5C	XBFZZ		63005	6796941-14	.GUIDE, SEAL	EA
E15	5D	XDFZZ		63005	6796941-15	.GUIDE	EA
E15	5E	XDFZZ		63005	6796941-16	.PUNCH	EA
E15	5F	XBFZZ		63005	6796941-17	.PUNCH	EA
E15	5G	XBFZZ		63005	6796941-18	.PUNCH	EA
E15	5H	XDFZZ		63005	6796941-19	.PUNCH	EA
E15	5J	XBFZZ		63005	6796941-20	.PUNCH	EA
E15	5K	PAFZZ	5120-00-111-5319	63005	6796941-200	.ADAPTER, MECHANICAL	EA
E15	5L	PADZZ	5120-00-111-5318	63005	6796941-201	.ADAPTER, MECHANICAL	EA
E15	5M	XDFZZ		63005	6796941-202	.PULLER ASSEMBLY	EA
E15	5N	PAFZZ	5120-00-111-5331	63005	6796941-203	.HANDLE, MECHANICAL	EA
E15	5P	XDFZZ		63005	6796941-204	.CASE ASSEMBLY	EA
E15	6	PBDZZ	5120-00-923-2864	63005	6796946	DRIVER PLUG, BEARING BOI: 1 AUTH FOR 1-75 EQUIP	EA
E16	1	PBDZZ	5120-00-923-2867	63005	6796947	DRIVER PLUG, BEARING BOI: 1 AUTH FOR 1-75 EQUIP	EA
E16	2	PBDZZ	5120-00-923-2868	63005	6796948	DRIVER PLUG, BEARING BOI: 1 AUTH FOR 1-75 EQUIP	EA
E16	3	PBDZZ	5120-00-923-2853	63005	6796949	DRIVER PLUG, BEARING BOI: 1 AUTH FOR 1-75 EQUIP	EA
E16	4	PFDD	5180-00-942-7801	63005	6796950	PULLER KIT, UNIVERSA BOI: 1 AUTH FOR 1-75 EQUIP	EA
E16	4A	XBDZZ		63005	6796950-1	.PLATE, PULLER	EA
E16	4B	XBDZZ		63005	6796950-2	.SUPPORT, PULLER	EA
E16	4C	XBDZZ		63005	6796950-4	.PULLER, MECHANICAL	EA
E16	4D	XBDZZ		63005	6796950-5	.PULLER, MECHANICAL	EA
E16	4E	XBDZZ		63005	6796950-6	.PULLER, MECHANICAL	EA
E16	4F	XBDZZ		63005	6796950-7	.PULLER, MECHANICAL	EA
E16	4G	XBDZZ		63005	6796950-8	.PULLER, MECHANICAL	EA
E16	4H	XBDZZ		63005	6796950-10	.PULLER, MECHANICAL	EA
E16	4J	XBDZZ		63005	679650-11	.PULLER, MECHANICAL	EA
E16	4K	XBDZZ		63005	6796950-12	.PULLER, MECHANICAL	EA
E16	4L	XBDZZ		63005	6796950-13	.PULLER, MECHANICAL	EA
E16	4M	XBDZZ		63005	6796950-14	.PULLER, MECHANICAL	EA
E16	4N	XBDZZ		63005	6796950-15	.CASE ASSEMBLY, PULLE	EA



SECTION III					TM55-2840-231-23P		C2
(1)	(2)	(3)	(4)	(5)	(6)		(7)
ILLUSTRATION					DESCRIPTION		
(a)	(b)	NATIONAL					(8)
FIG	ITEM	STOCK	FSCM	PART		USABLE ON CODE	QTY
NO	NO	NUMBER		NUMBER		U/M	INC
							IN
							UNIT
E16	4P	XBDZZ		63005	6796950-23	PULLER, MECHANICAL	EA
E16	5	PBDZZ	5120-00-923-2447	63005	6796952	PULLER, MECHANICAL BOI: 1 AUTH FOR 1-75 EQUIP	EA
E17	1	PAOZZ	5120-00-924-7722	63005	6796963	LIFT, ENGINE ASSEMBL BOI: 1 AUTH FOR 1-25 EQUIP	EA
E17	2	PBDZZ	5120-00-924-5600	63005	6796966	PLIERS, RETAINING RI CONTROL DRIVE BEARING BOI: 1 AUTH FOR 1-75 EQUIP	EA
E17	3	PBDZZ	4920-00-946-2161	63005	6797819	THERMOCOUPLE, OIL TEMPERATURE, OVERHAUL STAND BOI: 1 AUTH FOR 1-75 EQUIP	EA
E17	4	PBOZZ	4920-00-945-8914	63005	6798023	ADAPTER, SUPPORT, TUR ASSEMBLY BOI: 1 AUTH FOR 1-25 EQUIP	EA
E17	5	PBDZZ	4920-00-150-7970	63005	6872419	FIXTURE, LATHE OIL N BOI: 1 AUTH FOR 1-75 EQUIP	EA
E17	6	XDDZZ		63005	6872420	FIXTURE, BALANCING R BOI: 1 AUTH FOR 1-75 EQUIP	EA
E18	1	PBDZZ	4920-00-759-9187	63005	6798776	FIXTURE, SELECTOR DI BOI: 1 AUTH FOR 1-75 EQUIP	EA
E18	2	PAOZZ	4920-01-028-0083	63005	6872482	FIXTURE, SETTING FUEL BOI: 1 AUTH FOR 1-25 EQUIP	EA
E18	3	PBDZZ	5120-00-756-2801	63005	6798789	DRILL JIG, PIN HOLE BOI: 1 AUTH FOR 1-75 EQUIP	EA
E18	4	PBDZZ	5120-00-756-2800	63005	6798796	DRIFT, VIBRATION DAM BOI: 1 AUTH FOR 1-75 EQUIP	EA
E18	5	XDDZZ		63005	6798838	DRIFT, CRIMPING BOI: 1 AUTH FOR 1-75 EQUIP	EA
E18	6	PBDZZ	5120-00-228-8831	63005	6798925	CRIMPING TOOL, LOCKN BOI: 1 AUTH FOR 1-75 EQUIP	EA
E19	1	PBDZZ	4920-00-927-7391	63005	6798037	FIXTURE, HOLDING, NOZ BOI: 1 AUTH FOR 1-75 EQUIP	EA
E19	2	PFDDL	4920-00-945-9554	63005	6798038	SCREEN, ENGINE TEST STAND BOI: 1 AUTH FOR 1-75 EQUIP	EA
E19	3	XDDZZ		63005	6798039	BELL, ENGINE TEST COMPRESSOR BOI: 1 AUTH FOR 1-75 EQUIP	EA
E19	4	PEDZZ	5120-01-117-3974	63005	23003262	CRIMPER, LOCKNUT, BEA BOI: 1 AUTH FOR 1-75 EQUIP	EA
E19	5	PBDZZ	5120-00-228-8832	63005	6798927	CRIMPING TOOL, LOCKN BOI: 1 AUTH FOR 1-75 EQUIP	EA
E20	1	PBDZZ	4920-00-948-3186	63005	6798040	ADAPTER, TEST BOI: 1 AUTH FOR 1-75 EQUIP	EA

SECTION III					TM55-2840-231-23P		C2
(1)	(2)	(3)	(4)	(5)	(6)	(7)	(8)
ILLUSTRATION					DESCRIPTION		QTY
(a)	(b)	NATIONAL		PART			INC
FIG	ITEM	STOCK	FSCM	NUMBER		USABLE ON CODE	IN
NO	NO	NUMBER		NUMBER		U/M	UNIT
E20	1	PBDZZ	4920-00-945-8886	63005	6798041	ADAPTER,TEST BOI: 1 AUTH FOR 1-75 EQUIP	EA
E20	2	PBDDD	4920-00-945-9942	63005	6798042	ADAPTER,EXHAUST RIN BOI: 1 AUTH FOR 1-75 EQUIP	EA
E20	3	PBDZZ	5120-00-944-7234	63005	6798045	WRENCH,HOLDING,GAS TURBINE BOI: 1 AUTH FOR 1-75 QUIP	EA
E20	4	PBDZZ	4920-00-420-5207	63005	6798928	PROTECTOR,SEAL PULL BOI: 1 AUTH FOR 1-75 EQUIP	EA
E20	5	PBOZZ	4920-00-916-6151	87641	SWE13852-2210	ADAPTER,BASE BOI: 1 AUTH FOR 1-25 EQUIP	EA
E21	1	PBOZZ	5120-00-937-2261	63005	6798046	SOCKET,WRENCH,FACE SPANNER BOI: 1 AUTH FOR 1-25 EQUIP	EA
E21	2	PBOZZ	5120-00-937-2262	63005	6798047	SCOCKET,WRENCH,FACE SPANNER 13 PRONGS, 0.130 IN. LG, FEMALE DRIVE, 3.188 IN. OD BOI: 1 AUTH FOR 1-25 EQUIP	EA
E21	3	PBDZZ	5120-00-945-5561	63005	6798050	DRIFTPIN BOI: 1 AUTH FOR 1-75 EQUIP	EA
E21	4	PBDZZ	4920-00-947-9830	63005	6798051	JIG,DRILL,PIN,BUSHI BODY BUSHING PIN BOI: 1 AUTH FOR 1-75 EQUIP	EA
E21	5	PBDZZ	5220-00-945-4833	63005	6798048	GAGE,PLUG,PLAIN CYL BODY BEARING BOI: 1 AUTH FOR 1-75 EQUIP	EA
E21	5	PBDZZ	5220-00-945-4848	63005	6798049	GAGE,PLUG,PLAIN CYL COVER BEARING BOI: 1 AUTH FOR 1-75 EQUIP	EA
E21	6	PBDZZ	4920-00-420-9189	63005	6872175	COVER,PROTECTIVE,BE BOI: 1 AUTH FOR 1-75 EQUIP	EA
E22	1	PBDZZ	4920-00-947-9831	63005	6798052	JIG,DRILL,PIN,BUSHI COVER BUSHING PIN BOI: 1 AUTH FOR 1-75 EQUIP	EA
E22	2	PBDZZ	4920-00-947-9832	63005	6798053	JIG,REAM,BUSHING,SH GEARSHAFT BUSHING BOI: 1 AUTH FOR 1-75 EQUIP	EA
E22	3	XDDL		63005	6798057	FIXTURE,BURNOUT,COM PLASTIC COATING BOI: 1 AUTH FOR 1-75 EQUIP	EA
E22	4	XDDZ		63005	6798058	WEIR SET,COMPR PLASTIC COATING BOI: 1 AUTH FOR 1-75 EQUIP	EA
E22	5	PFDDL	4920-00-903-4392	63005	6798059	INSPECTION KIT,GAGE BOI: 1 AUTH FOR 1-75 EQUIP	EA
E22	6	PBDZZ	5120-00-228-8835	63005	6872176	FULLER,MECHANICAL BOI: 1 AUTH FOR 1-75 EQUIP	EA
E23	1	XDDL		63005	6798060	INSPECTION KIT,GAGE BOI: 1 AUTH FOR 1-75 EQUIP	EA
E23	2	PFDDL	4920-00-932-1201	63005	6798061	FIXTURE,TEST,VANES PLASTIC COATING BOI: 1 AUTH FOR 1-75 EQUIP	EA

SECTION III					TM55-2840-231-23P		C2	(8)
(1)	(2)	(3)	(4)	(5)	(6)		(7)	
ILLUSTRATION					DESCRIPTION			QTY
(a)	(b)	NATIONAL		PART		USABLE ON CODE	U/M	INC
FIG	ITEM	STOCK	FSCM	NUMBER				IN
NO	NO	NUMBER						UNIT
E23	3	PBDZZ 4920-00-945-9868	63005	6798062	FIXTURE,HOLDING,VAN BOI: 1 AUTH FOR 1-75 EQUIP		EA	
E23	4	PBDZZ 4920-00-369-9572	63005	6872164	FIXTURE,CONCENTRIC BOI: 1 AUTH FOR 1-75 EQUIP		EA	
E23	5	XDDZZ		63005 6872161	FIXTURE,LATHE BOI: 1 AUTH FOR 1-75 EQUIP		EA	
E24	1	PBDDZ 4920-00-946-2181	63005	6798063	FIXTURE,HOLDING,CAS COMPRESSOR CASE BOI: 1 AUTH FOR 1-75 EQUIP		EA	
E24	2	PBDZZ 4920-00-945-8846	63005	6798070	FIXTURE,TEST,PRESSU COMPRESSOR CASE 5TH STAGE BLEED BOI: 1 AUTH FOR 1-75 EQUIP		EA	
E24	3	XDDZZ		11599 AT45402	FIXTURE,SUPPORT BEL BOI: 1 AUTH FOR 1-75 EQUIP		EA	
E24	4	XDDZZ		11599 AT45401	FIXTURE,CURING,BELL BOI: 1 AUTH FOR 1-75 EQUIP		EA	
E24	5	PBDZZ 4920-00-480-7758	63005	6872427	ARBOR,COMPRESSOR BOI: 1 AUTH FOR 1-75 EQUIP		EA	
E24	6	XDDZZ		63005 6872273	DRILL JIG, LOCK PIN BOI: 1 AUTH FOR 1-75 EQUIP		EA	
E24	7	XDDZZ		63005 6872593	GAGE,IMPELLER BOI: 1 AUTH FOR 1-75 EQUIP		EA	
E24	8	PBDZZ 4920-00-145-4590	63005	6872691	PROTECTOR,IMPELLER BOI: 1 AUTH FOR 1-75 EQUIP		EA	
E25	1	PBFZZ 5120-00-923-4076	63005	6799518	FULLER,MECHANICAL BOI: 1 AUTH FOR 1-50 EQUIP		EA	
E25	2	PBDZZ 5120-00-924-5597	63005	6799700	FULLER,MECHANICAL BOI: 1 AUTH FOR 1-75 EQUIP		EA	
E25	3	PBFZZ 4920-00-923-3188	63005	6799790	ADAPTER,ENGINE TURN SPARE HYDRAULIC DRIVE BOI: 1 AUTH FOR 1-75 EQUIP		EA	
E25	4	PBDZZ 4920-01-102-6020	63005	6897878	FIXTURE,CHECK VALVE BOI: 1 AUTH FOR 1-75 EQUIP		EA	
E26	1	XDDZZ		63005 6799850	FIXTURE,TEST,IGNITE BOI: 1 AUTH FOR 1-75 EQUIP		EA	
E26	2	PAOZZ 1730-00-122-5244	63005	6798861	PROTECTOR KIT,COMPR BOI: 1 AUTH FOR 1-25 EQUIP		EA	
E26	3	PBDZZ 4920-00-168-9770	63005	6872226	HOLDER,PICKUP BOI: 1 AUTH FOR 1-75 EQUIP		EA	
E26	4	XBDZZ		63005 6872281	COVER SET,COMPRESSO BOI: 1 AUTH FOR 1-75 EQUIP		EA	

SECTION III (1) ILLUSTRATION (a) (b) FIG ITEM NO NO		(2) SMR CODE	TM55-2840-231-23P (3) NATIONAL STOCK NUMBER	(4) FSCM	C2 (5) PART NUMBER	(6) DESCRIPTION	USABLE ON CODE	(7) U/M	(8) QTY INC IN UNIT
E26	5	PBDZZ	5220-00-472-2155	63005	6872422	GAGE, PLUG, PLAIN CYL BOI: 1 AUTH FOR 1-75 EQUIP		EA	
E26	5	PBDZZ	5220-00-472-2154	63005	6872423	GAGE, PLUG, PLAIN CYL BOI: 1 AUTH FOR 1-75 EQUIP		EA	
E27	1	PBFZZ	5340-00-945-0242	63005	6799953	CLAMP, LOOP BOI: 1 AUTH FOR 1-50 EQUIP		EA	
E27	1	PBFZZ	5340-00-945-0244	63005	6799952	CLAMP, LOOP IN W O/A BOI: 1 AUTH FOR 1-50 EQUIP		EA	
E27	2	PBDZZ	4920-00-923-3189	63005	6799954	HOLDER, POWER TURBIN COUPLING NUT BOI: 1 AUTH FOR 1-75 EQUIP		EA	
E27	3	AFFFF		63005	6799955	FIXTURE, TURBINE BOI: 1 AUTH FOR 1-50 EQUIP		EA	
E27	4	PBFZZ	4920-00-923-2726	63005	6799955-100	.FIXTURE, HOLDER		EA	
E27	5	PBFZZ	5120-00-883-1663	63005	6799955-9	.SOCKET, WRENCH, FACE		EA	
E27	6	PBFZZ	4940-00-300-9532	63005	6799955-4	.POSITIONER, MECHANIC		EA	
E27	7	PBDZZ	5120-01-030-3483	63005	6895538	PULLER, MECHANICAL BOI: 1 AUTH FOR 1-75		EA	
E27	8	PBFZZ	5120-00-923-2865	63005	6799973	PULLER, MECHANICAL BOI: 1 AUTH FOR 1-50		EA	
E27	9	XDDZZ		63005	6872598	GAGE, DEPTH, DIA IND BOI: 1 AUTH FOR 1-75		EA	
E28	1	XDDBL		63005	6798143	PLENUM, COMPRESSOR, A BOI: 1 AUTH FOR 1-75 EQUIP		EA	
E28	2	PBDZZ	4920-00-928-6233	63005	6798140	PROBE, PRESSURE & TEMP BOI: 1 AUTH FOR 1-75 EQUIP		EA	
E28	3	PBDDD	4920-00-587-5886	77820	11-4700-1	TEST SET, JET IGNITI SYSTEM BOI: 1 AUTH FOR 1-75 EQUIP		EA	
E28	4	PBDZZ	4920-00-908-1317	59501	11-6532	.ADAPTER, OUTPUT		EA	
E28	5	XBDZZ		91547	LTCT9277	.LEAD AND CONDUIT AS		EA	
E28	6	XBDZZ		91547	LTCT9272	.CABLE ASSEMBLY, POWE		EA	
E28	7	XBDZZ		91547	LTCT9274	.LEAD GROUND		EA	
E28	8	XBDZZ		77820	11-6528	.ADAPTER, INPUT		EA	
E28	9	XADZZ		91547	LTCT9379	.TESTER, IGNITION		EA	
E29	1	PBDZZ	4920-00-983-7522	63005	6798139	FIXTURE, HOLDING, VAN BOI: 1 AUTH FOR 1-75 EQUIP		EA	
E29	2	PBDZZ	4920-00-983-7527	06848	2550179	FIXTURE, TEST, LEAK BOI: 1 AUTH FOR 1-75 EQUIP		EA	

SECTION III					TM55-2840-231-23P		C2
(1)	(2)	(3)	(4)	(5)	(6)	(7)	(8)
ILLUSTRATION					DESCRIPTION		QTY
(a)	(b)	NATIONAL		PART		USABLE ON CODE	INC
FIG	ITEM	STOCK	FSCM	NUMBER		U/M	IN
NO	NO	NUMBER					UNIT
E29	3	PBDZZ	4920-00-983-7542	06848	2550184	FIXTURE,TEST,LEAK BOI: 1 AUTH FOR 1-75 EQUIP	EA
E29	4	PBDLL	4920-00-984-5341	59501	2550187	FIXTURE,TEST,LEAK BOI: 1 AUTH FOR 1-75 EQUIP	EA
E29	5	XDDZZ		63005	6872633	GAGE,BLEED SLOT BOI: 1 AUTH FOR 1-75 EQUIP	EA
E29	6	XDDZZ		63005	6872634	GAGE,BLEED SLOT BOI: 1 AUTH FOR 1-75 EQUIP	EA
E29	7	XDDZZ		63005	6872635	GAGE,GO-NO GO BOI: 1 AUTH FOR 1-75 EQUIP	EA
E29	8	XDDZZ		63005	6872636	CUTTER,MILLING END BOI:1 AUTH FOR 1-75 EQUIP	EA
E29	9	XDDZZ		63005	6872637	HOLDER,CUTTING TOOL BOI: 1 AUTH FOR 1-75 EQUIP	EA
E29	10	XDDZZ		63005	6872272	SOCKET,WRENCH,FACE BOI: 1 AUTH FOR 1-75 EQUIP	EA
E30	1	PAFZZ	5120-00-983-7361	63005	6798144	INSTALLING TOOL,COM BOI: 1 AUTH FOR 1-50 EQUIP	EA
E30	2	PBDZZ	5120-00-984-5522	06848	2550185	PULLER,SLEEVE,BYPAS BOI: 1 AUTH FOR 1-75 EQUIP	EA
E30	3	PBDZZ	5110-00-985-2714	06848	2550188	REAMER,HAND BOI: 1 AUTH FOR 1-75 EQUIP	EA
E30	3	XDDZZ		59501	2550188D	REAMER,SHAFT BUSH BOI: 1 AUTH FOR 1-75 EQUIP	EA
E30	4	XDDZZ		63005	6872500	FIXTURE,SPREADING,O BOI: 1 AUTH FOR 1-75 EQUIP	EA
E30	5	PBDZZ	4920-00-495-0810	63005	6872501	FIXTURE,SPREADING BOI: 1 AUTH FOR 1-75 EQUIP	EA
E30	6	XDDZZ		63005	6872601	FIXTURE,WELDING COM BOI: 1 AUTH FOR 1-75 EQUIP	EA
E30	7	XDDZZ		63005	6872602	FIXTURE,GRINDING BOI: 1 AUTH FOR 1-75 EQUIP	EA
E30	8	PBDZZ	4920-00-495-0817	63005	6872603	FIXTURE,PRESSURE TE BOI: 1 AUTH FOR 1-75 EQUIP	EA
E30	9	XDDZZ		63005	6872499	FIXTURE,HOLDING,SCR BOI: 1 AUTH FOR 1-75 EQUIP	EA
E30	10	XDDZZ		63005	6872760	FIXTURE,MACHINING BOI: 1 AUTH FOR 1-75 EQUIP	EA
E31	1	PBDZZ	5220-00-977-2651	63005	6795992	GAGE,DUMMY BEARING BOI: 1 AUTH FOR 1-75 EQUIP	EA
E31	2	PBDZZ	5220-00-989-0000	63005	6798230	GAGE,INSPECTION RIN BOI: 1 AUTH FOR 1-75 EQUIP	EA

SECTION III					TM55-2840-231-23P		C2
(1)	(2)	(3)	(4)	(5)	(6)	(7)	(8)
ILLUSTRATION					DESCRIPTION		QTY
(a)	(b)	NATIONAL		PART			INC
FIG	ITEM	STOCK	FSCM	NUMBER		USABLE ON CODE	IN
NO	NO	NUMBER				U/M	UNIT
SMR	CODE						
E31	3	MDDZZ		63005	6798137		EA
					PLUG,TUBING BOI: 1 AUTH FOR 1-75 EQUIP		
E31	4	PBFZZ	5120-00-759-8369	63005	6798250		EA
					PULLER ATTACHMENT,M BOI: 1 AUTH FOR 1-75 EQUIP		
E31	5	PBOZZ	5120-00-763-7565	63005	6798292		EA
					WRENCH,GROUND IDLE BOI: 1 AUTH FOR 1-25 EQUIP		
E31	6	PBDZZ	5120-00-985-2901	06848	2550186		EA
					INDICATOR,DIAL BOI: 1 AUTH FOR 1-75 EQUIP		
E31	7	PBDLL	4920-00-138-5707	63005	6872632		EA
					FIXTURE,MACHINING C BOI: 1 AUTH FOR 1-75 EQUIP		
E32	1	PBDZZ	5220-00-139-4971	63005	6872647		EA
					GAGE,CONTOUR BOI: 1 AUTH FOR 1-75 EQUIP		
E32	1	PBDZZ	4920-00-983-7523	63005	6798079		EA
					CHART,COMPARATOR BOI: 1 AUTH FOR 1-75 EQUIP		
E32	2	PBDZZ	4920-00-914-6332	98869	BH8001		EA
					ACCESSORY KIT,JET C BOI: 1 AUTH FOR 1-75 EQUIP		
E32	3	PADZZ	4920-01-067-3090	63005	6891876		EA
					GUN,PLASTIC INJECTI BOI: 1 AUTH FOR 1-76 EQUIP		
E32	4	PBDDD	4920-01-064-2778	63005	6891875		EA
					FIXTURE,PLASTIC COA BOI: 1 AUTH FOR 1-76 EQUIP		
E32	5	XDDDD		63005	6872476		EA
					ARBOR,BALANCING,TUR BOI: 1 AUTH FOR 1-75 EQUIP		
E32	6	XDDDA		63005	6872426		EA
					SPIN CHAMBER,COMPRE BOI: 1 AUTH FOR 1-75 EQUIP		
E33	1	PEDZZ	4920-01-104-6643	63005	23002969		EA
					FIXTURE BOI: 1 AUTH FOR 1-75 EQUIP		
E33	2	PEDZZ	4920-01-100-3520	63005	23002236		EA
					TEMPLATE,VANE LOCAT COMPRESSOR 1ST STAGE BOI: 1 AUTH FOR 1-75 EQUIP		
E33	2	PEDZZ	4920-01-100-3521	63005	23002237		EA
					TEMPLATE,VANE LOCAT COMPRESSOR 2ND STAGE BOI: 1 AUTH FOR 1-75 EQUIP		
E33	2	PEDZZ	4920-01-100-3518	63005	23002238		EA
					TEMPLATE,VANE LOCAT COMPRESSOR 3RD STAGE BOI: 1 AUTH FOR 1-75 EQUIP		
E33	2	PEDZZ	4920-01-110-1417	63005	23002239		EA
					TEMPLATE,VANE LOCAT COMPRESSOR 4TH STAGE BOI: 1 AUTH FOR 1-75 EQUIP		
E33	2	PEDZZ	4920-01-100-8234	63005	23002240		EA
					TEMPLATE,VANE LOCAT COMPRESSOR 5TH STAGE BOI: 1 AUTH FOR 1-75 EQUIP		
E33	2	PEDZZ	4920-01-100-3519	63005	23002241		EA
					TEMPLATE,VANE LOCAT COMPRESSOR 6TH STAGE BOI: 1 AUTH FOR 1-75 EQUIP		

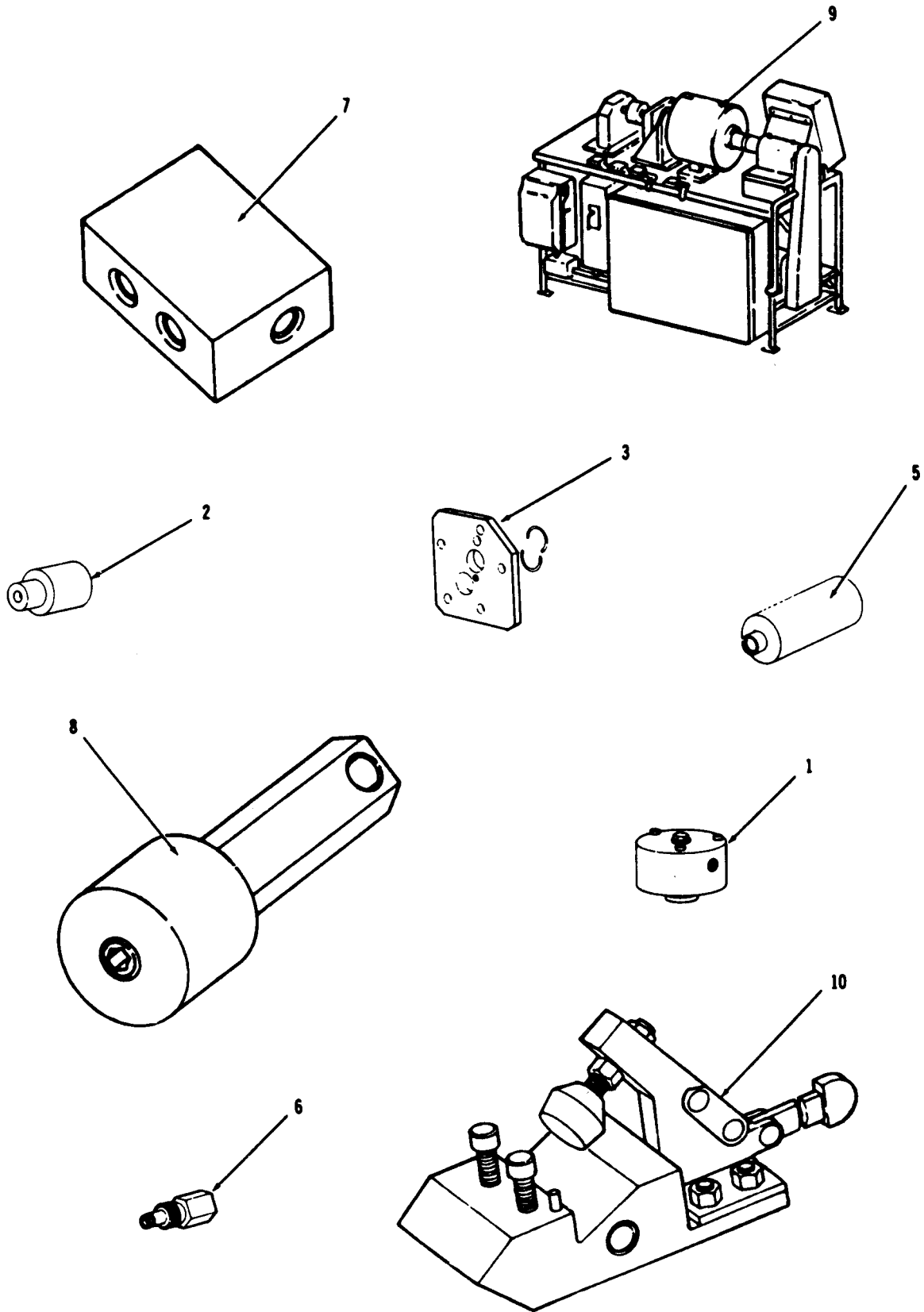

Figure E1. Engine Tools

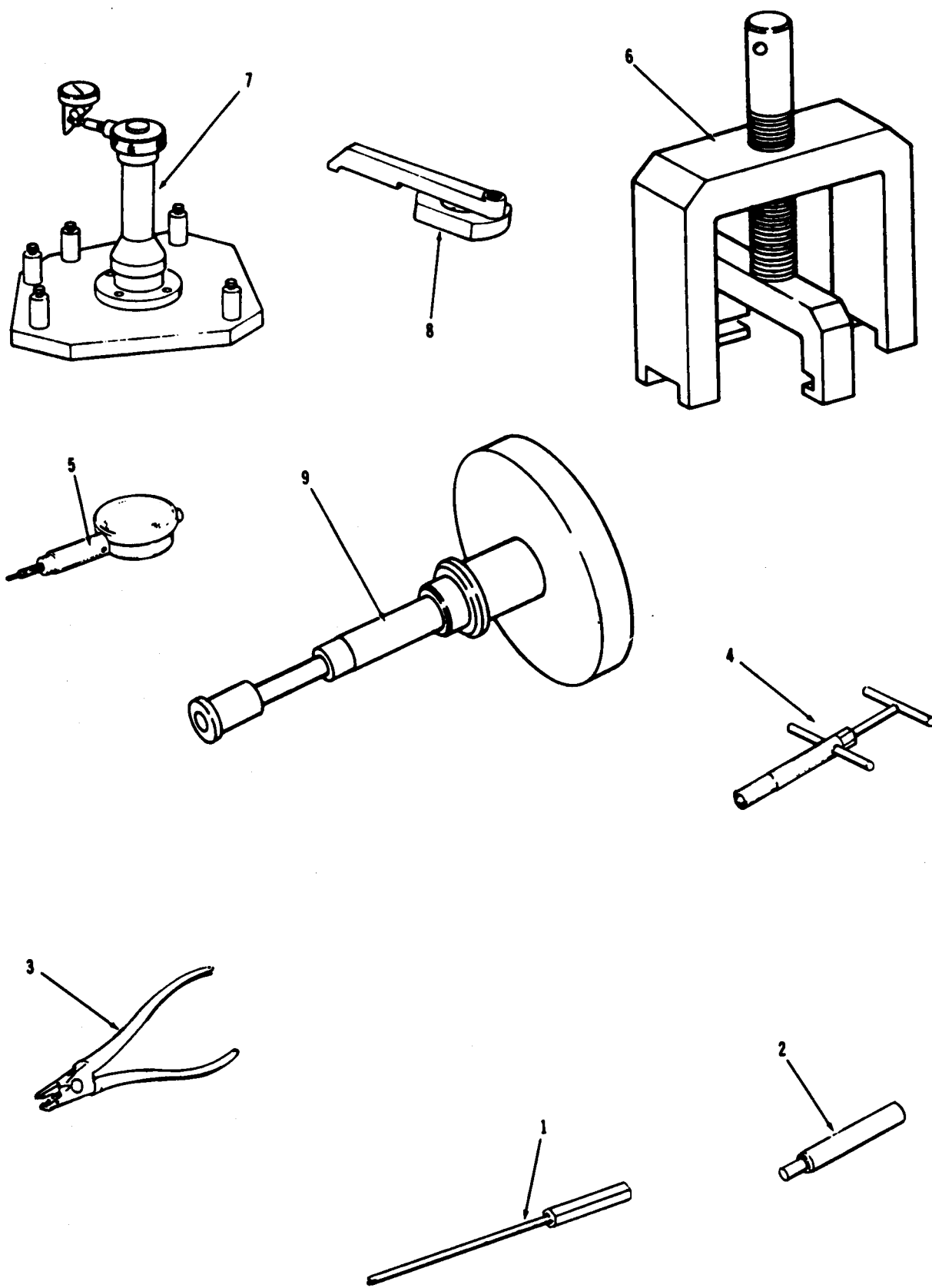

Figure E2. Engine Tools



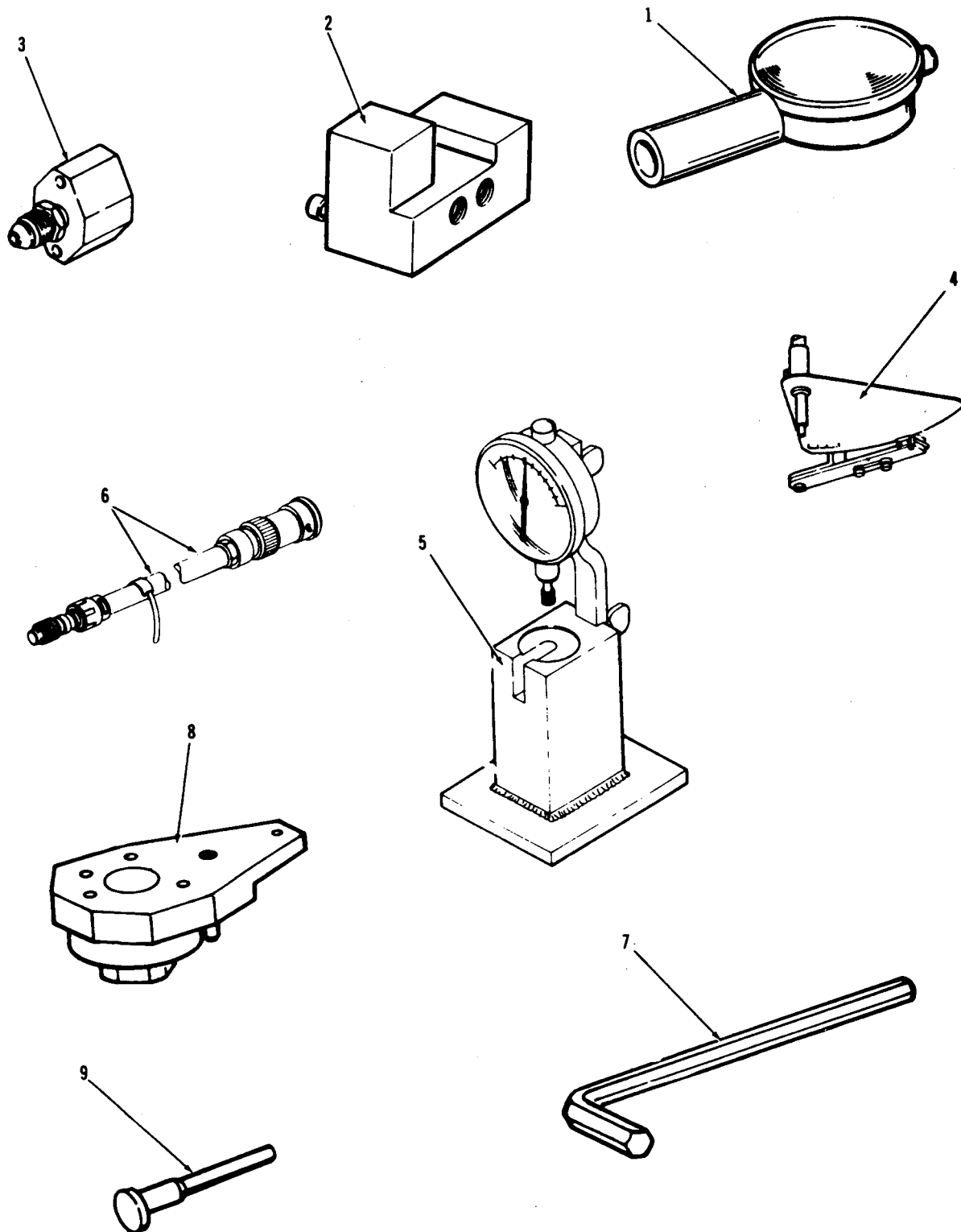

Figure E3. Engine Tools,

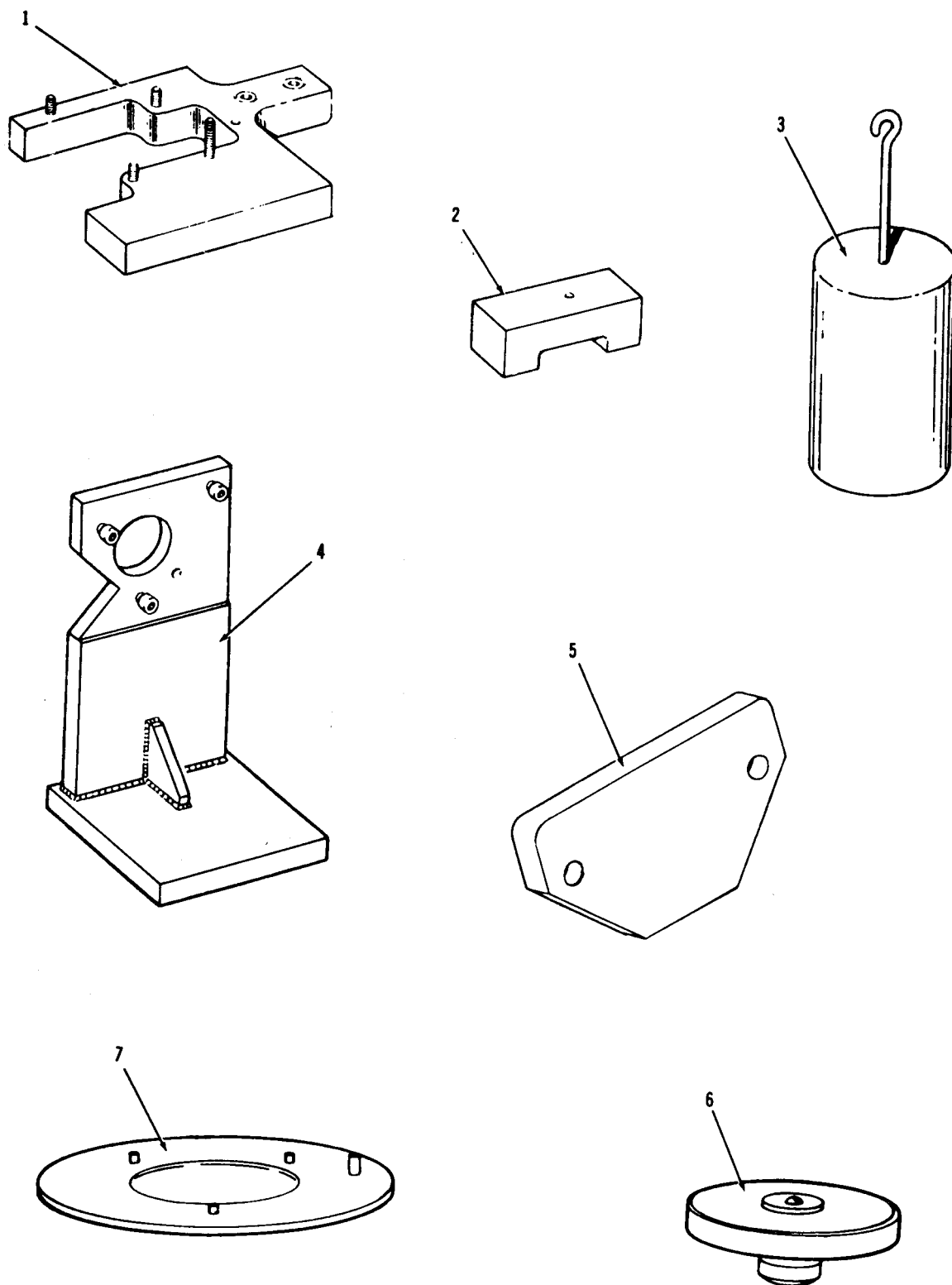

Figure E4. Engine Tools.

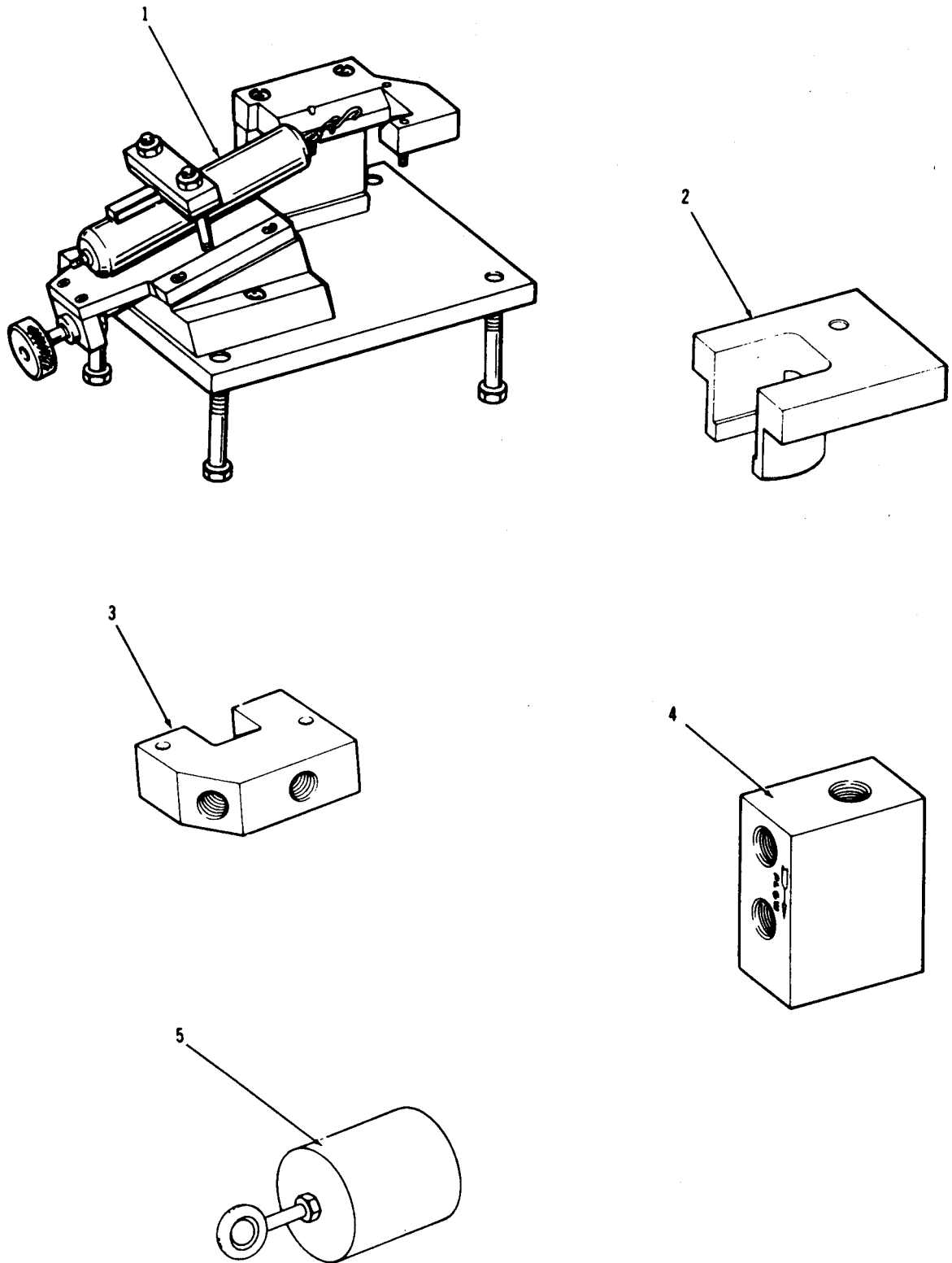

Figure E5. Engine Tools

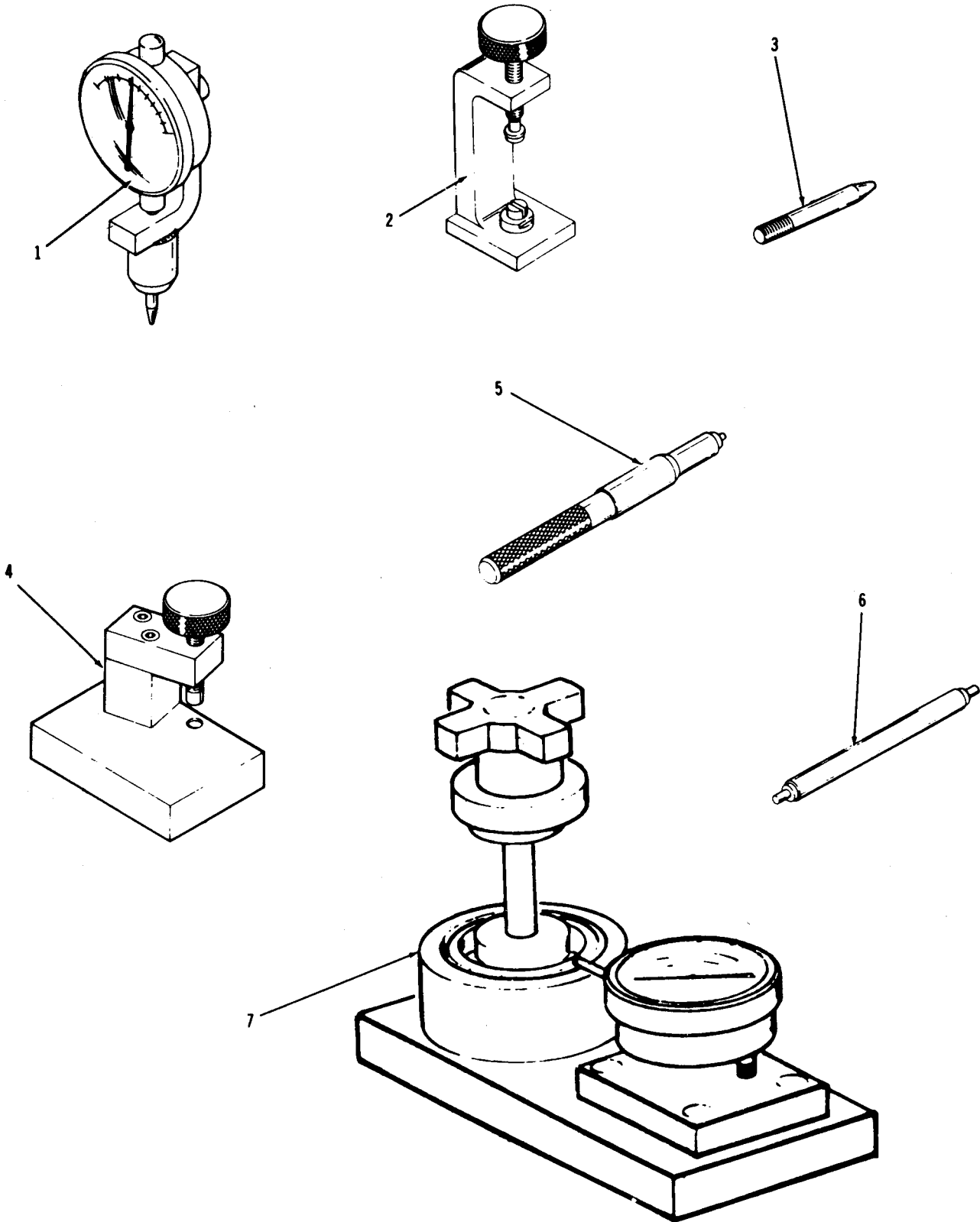

Figure E6. Engine Tools

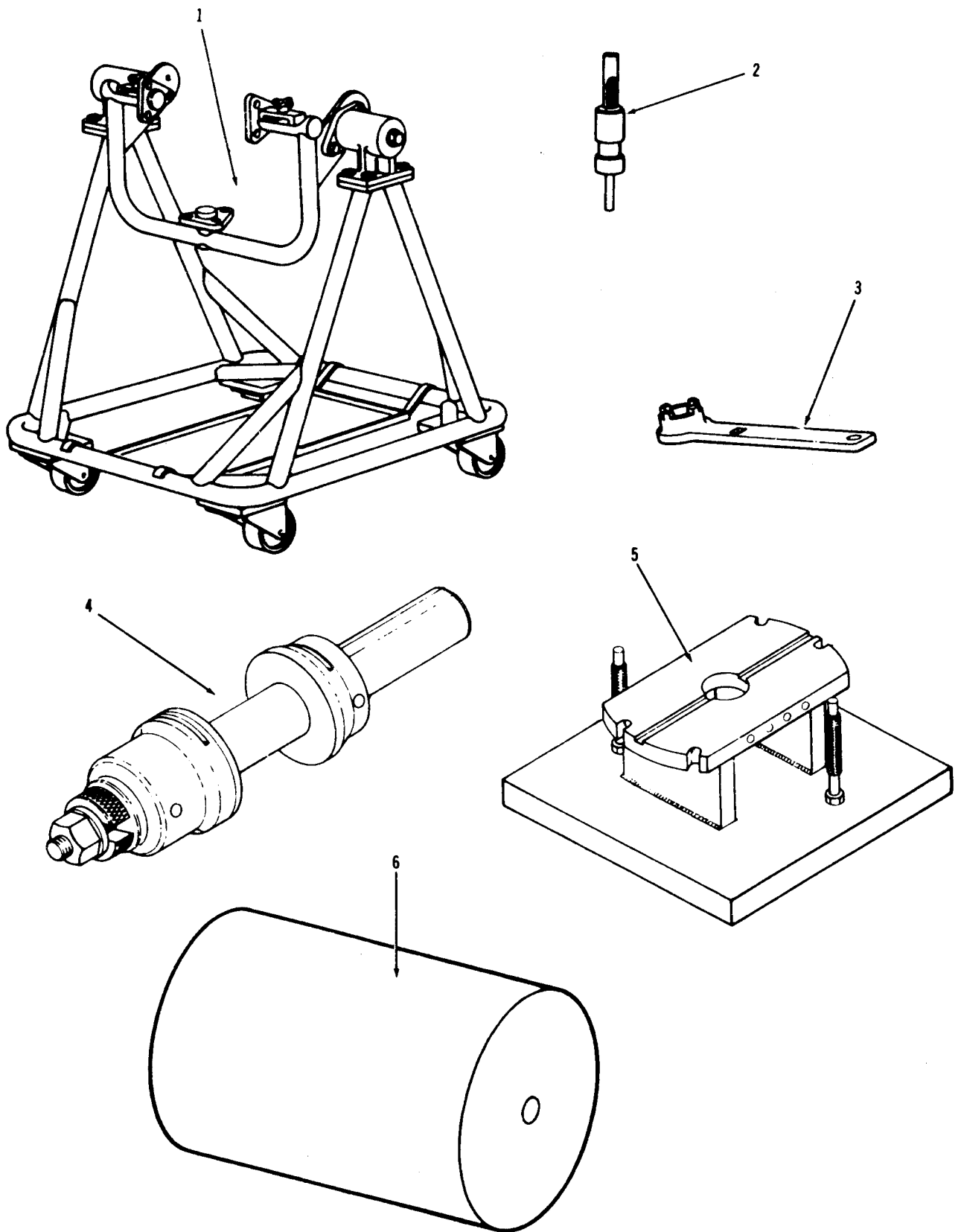

Figure E7. Engine Tools

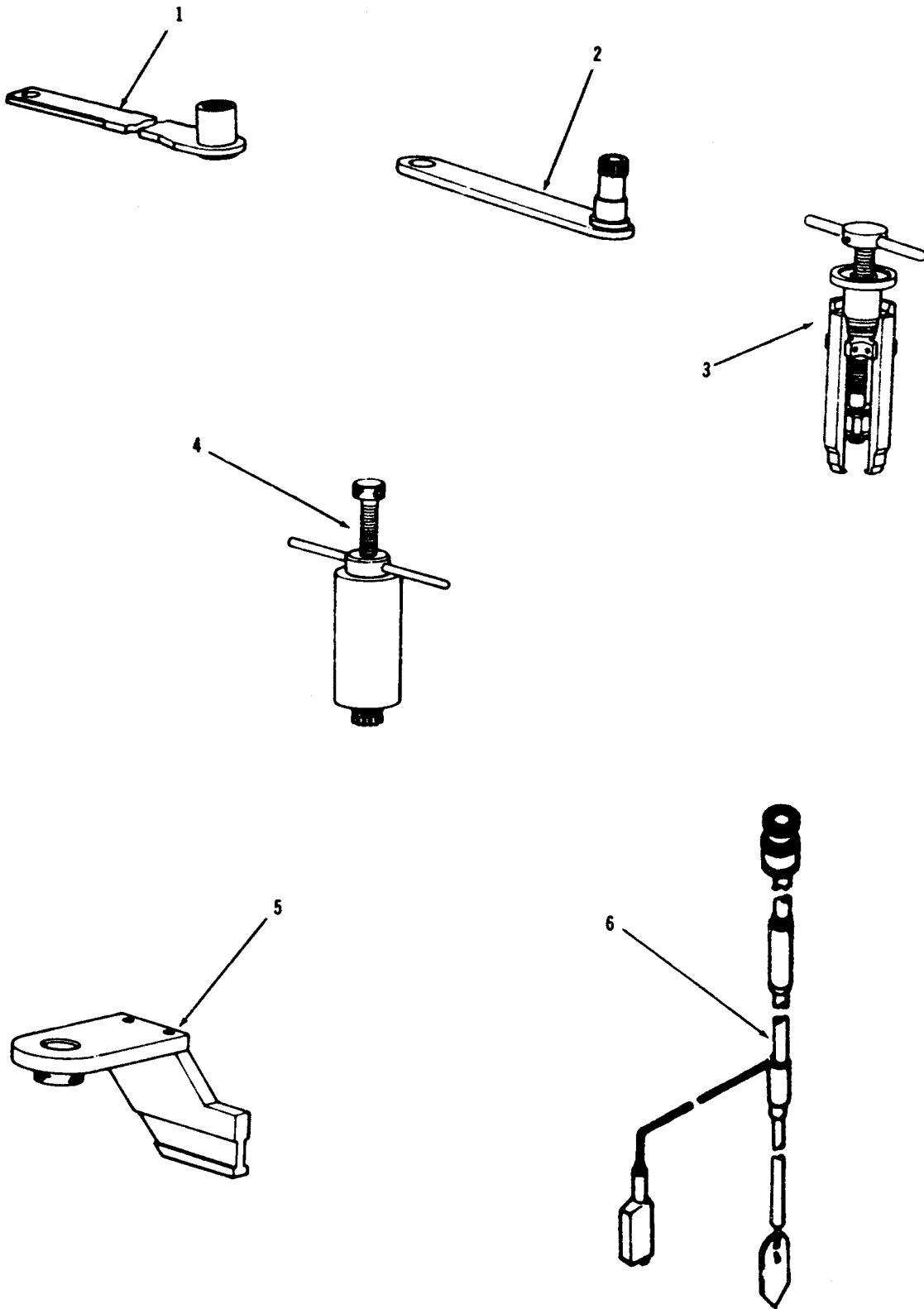

Figure E8. Engine Tools

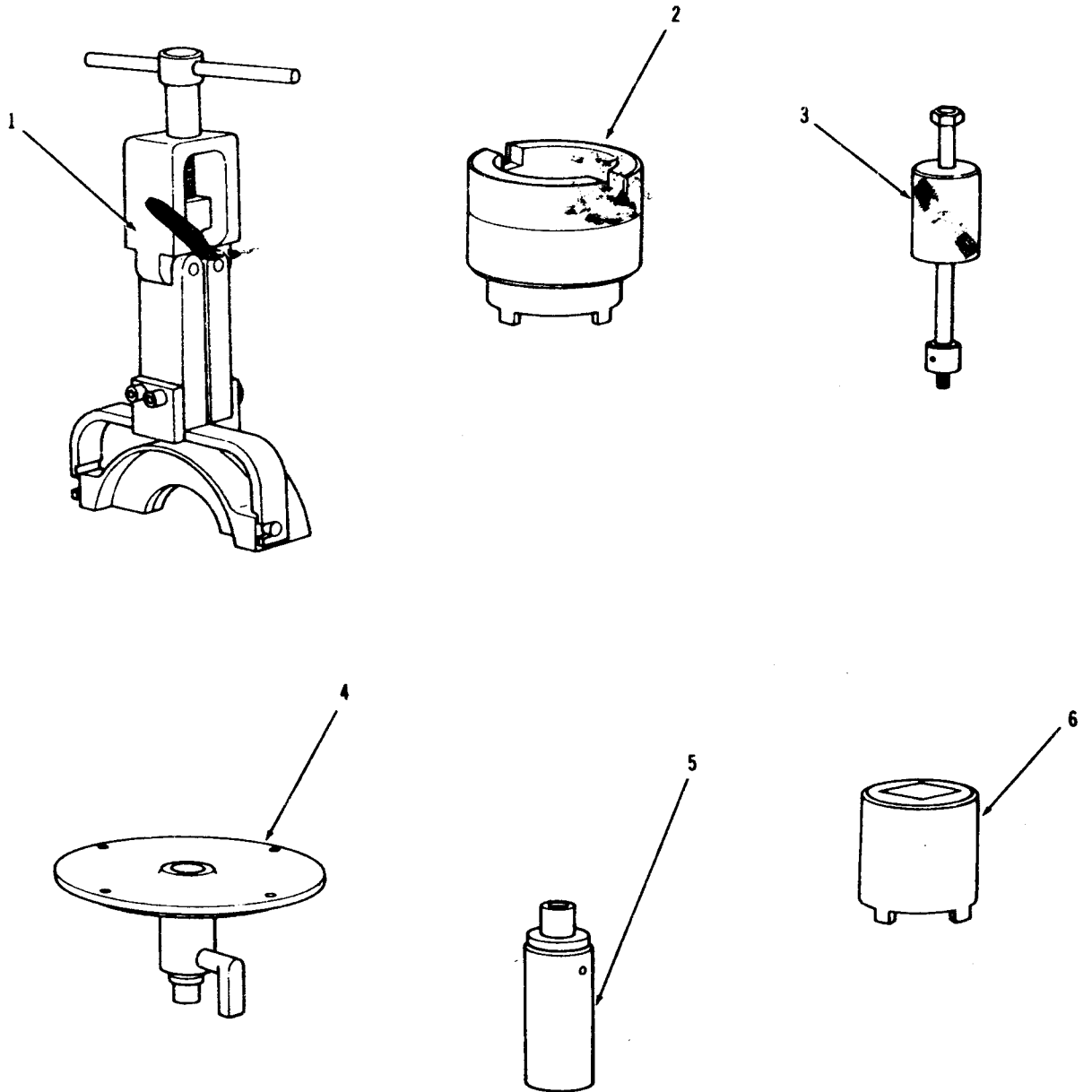

Figure E9. Engine Tools

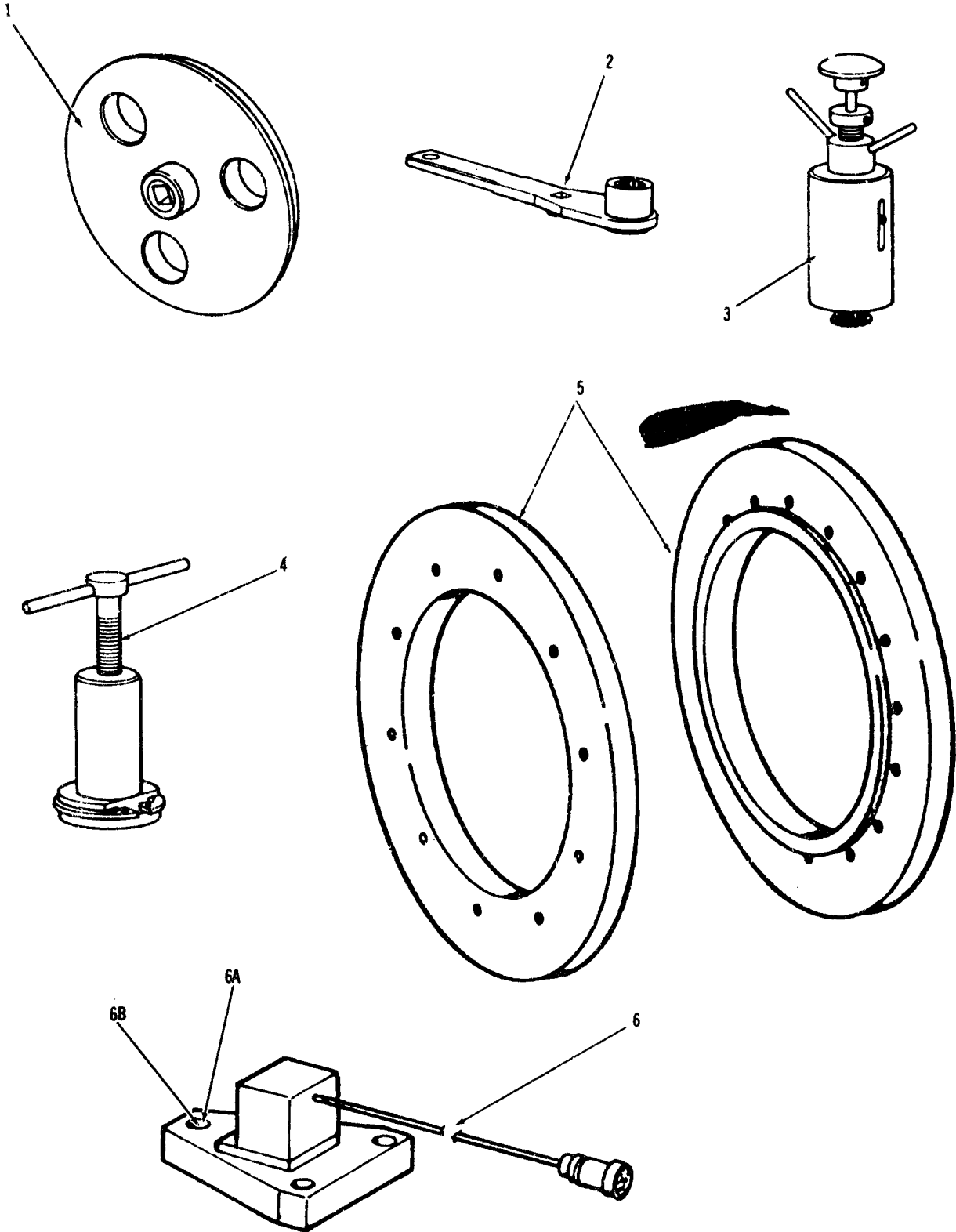

Figure E10. Engine Tools



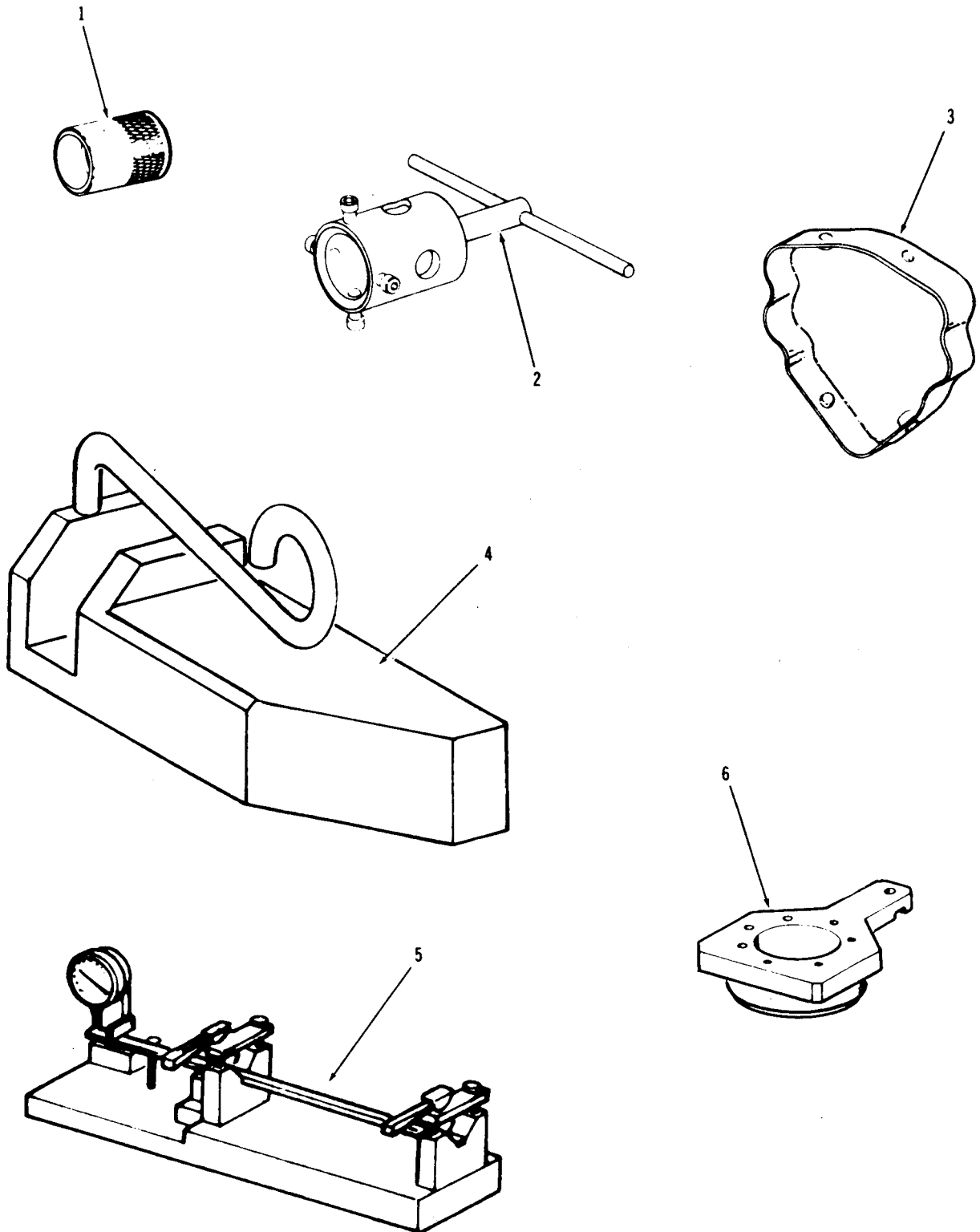

Figure E11. Engine Tools

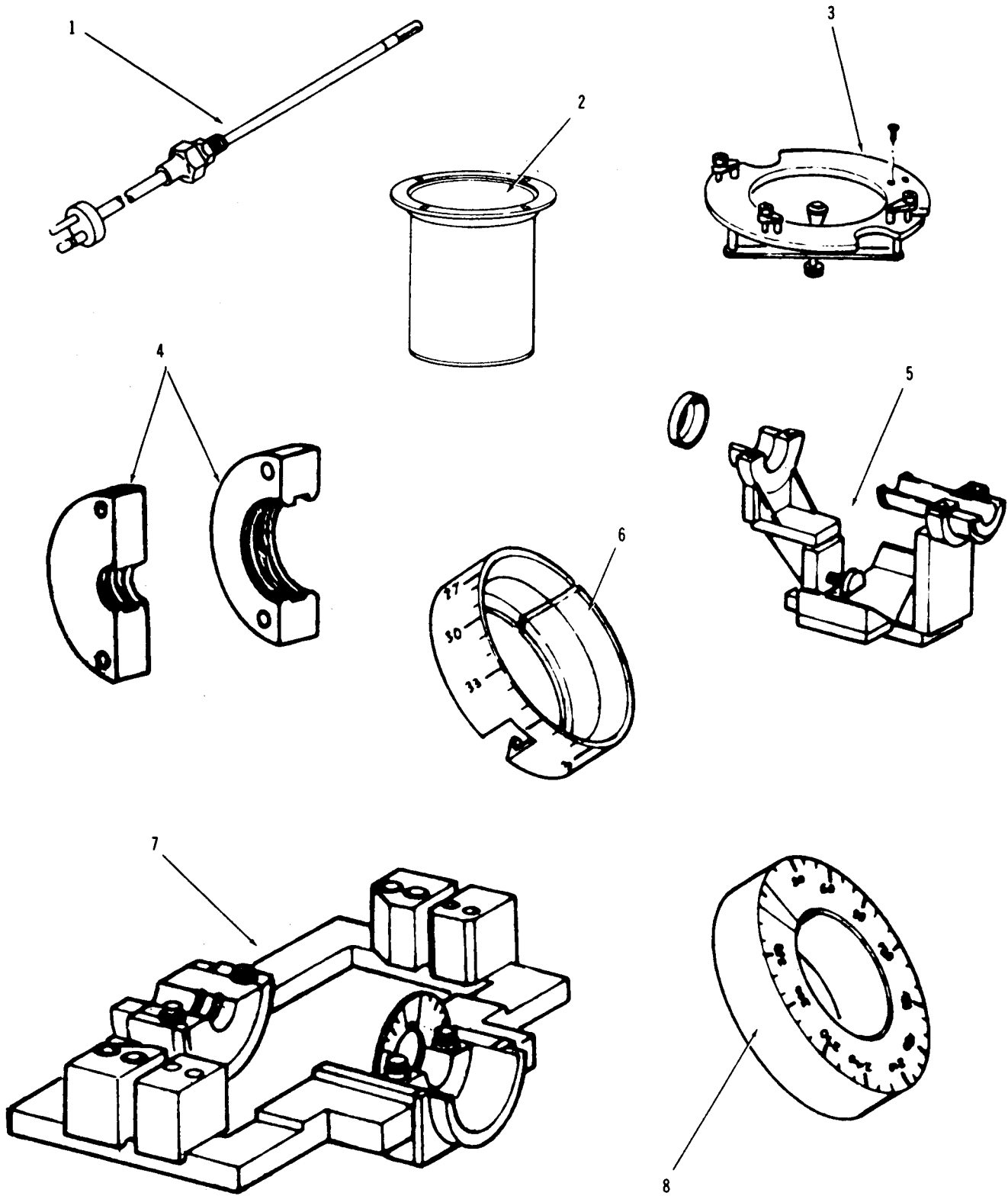

Figure E12. Engine Tools

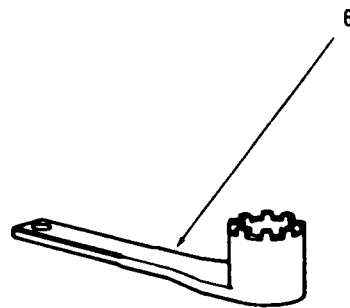
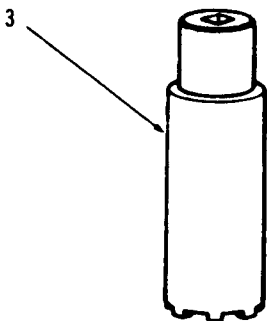
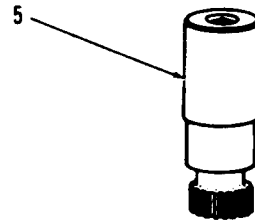
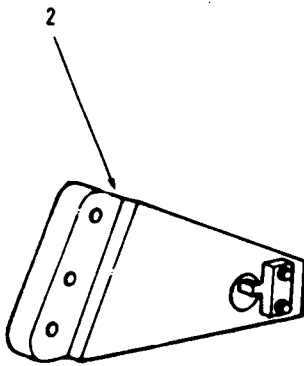
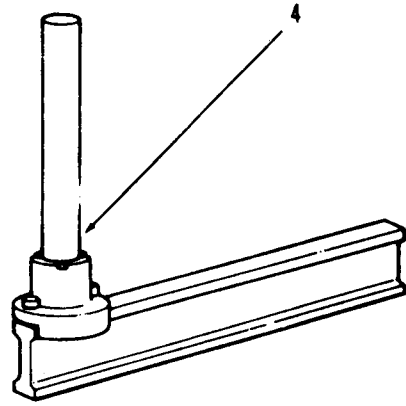
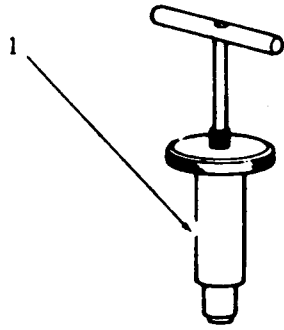

Figure E13. Engine Tools

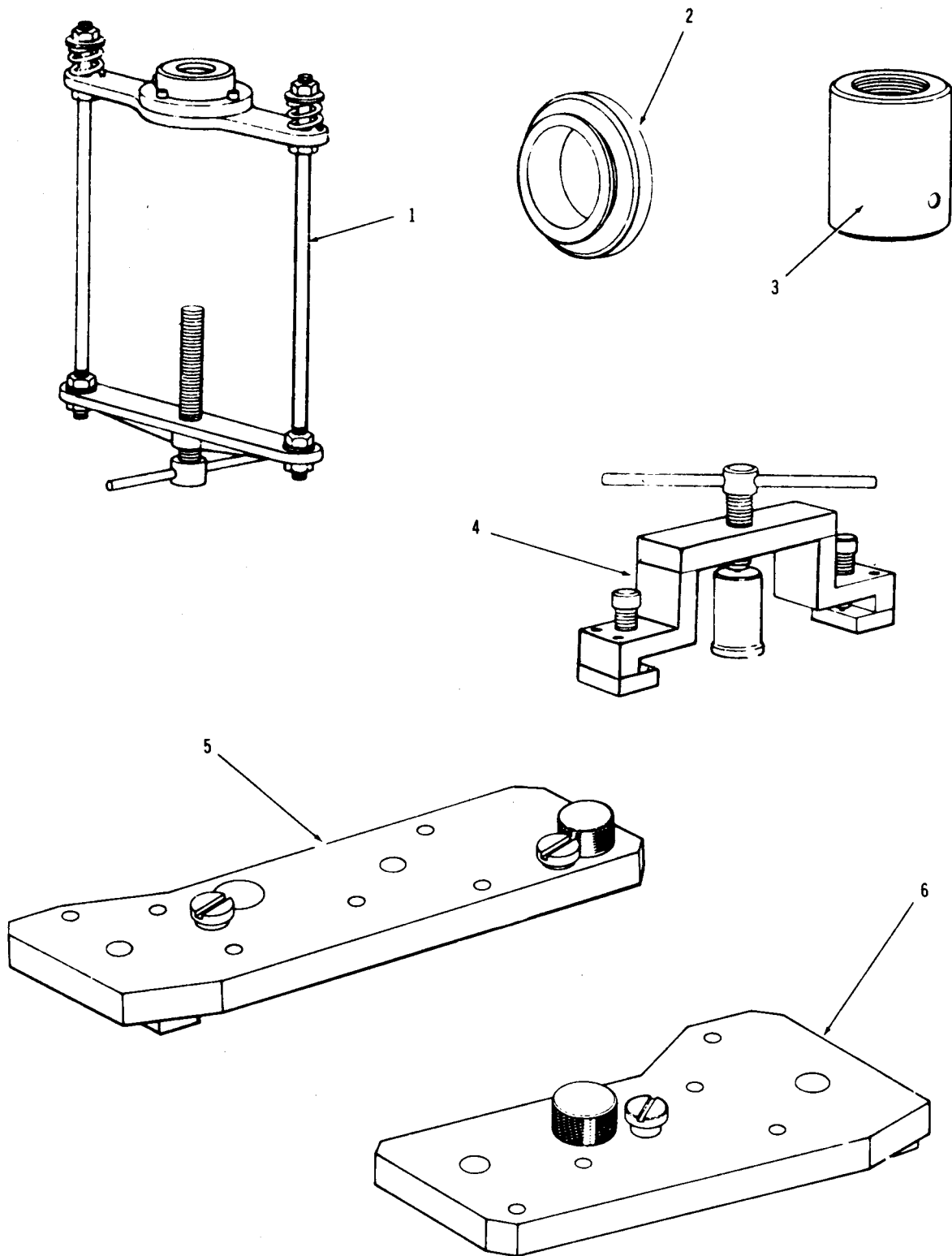

Figure E14. Engine Tools

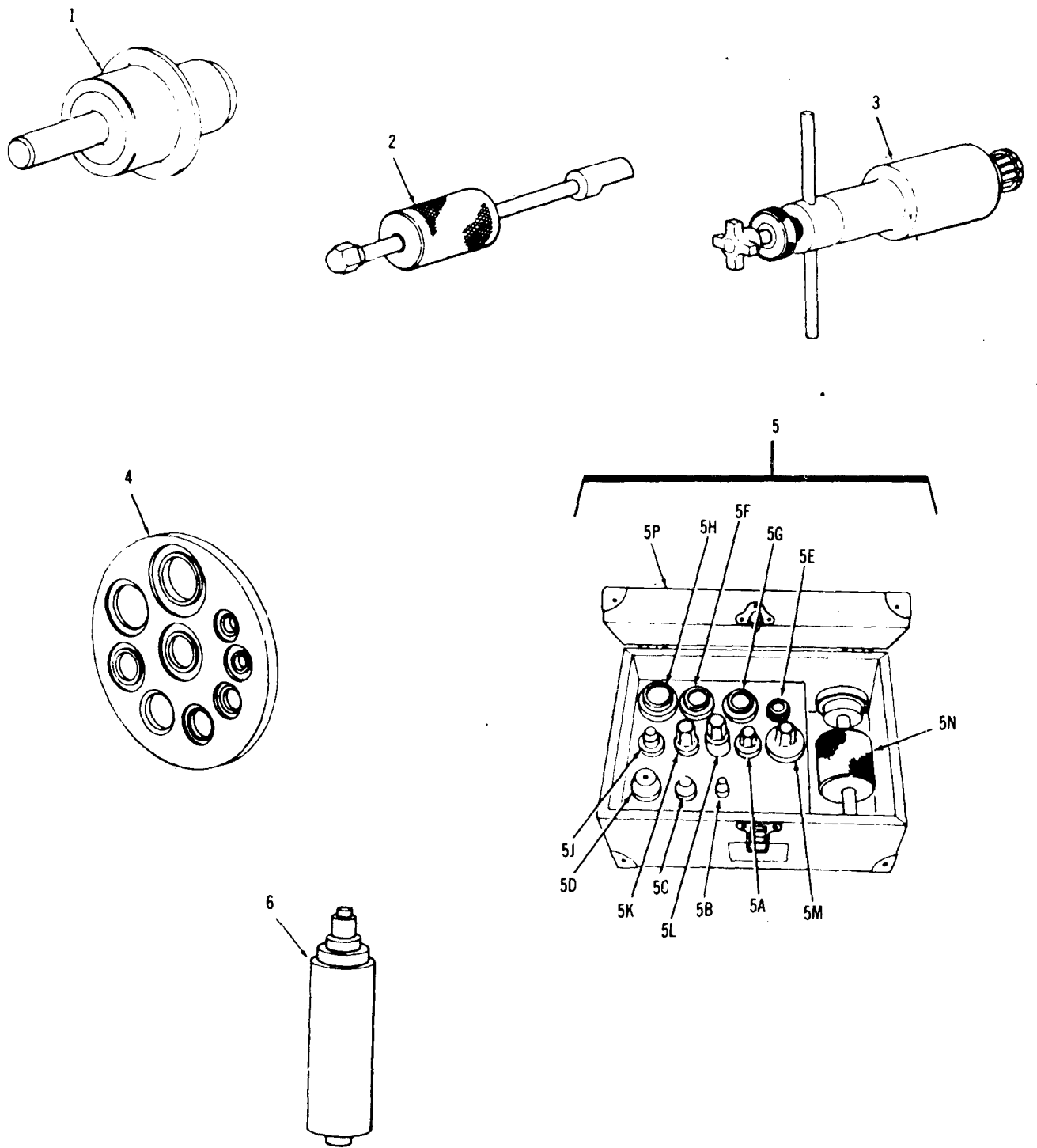

Figure E15. Engine Tools

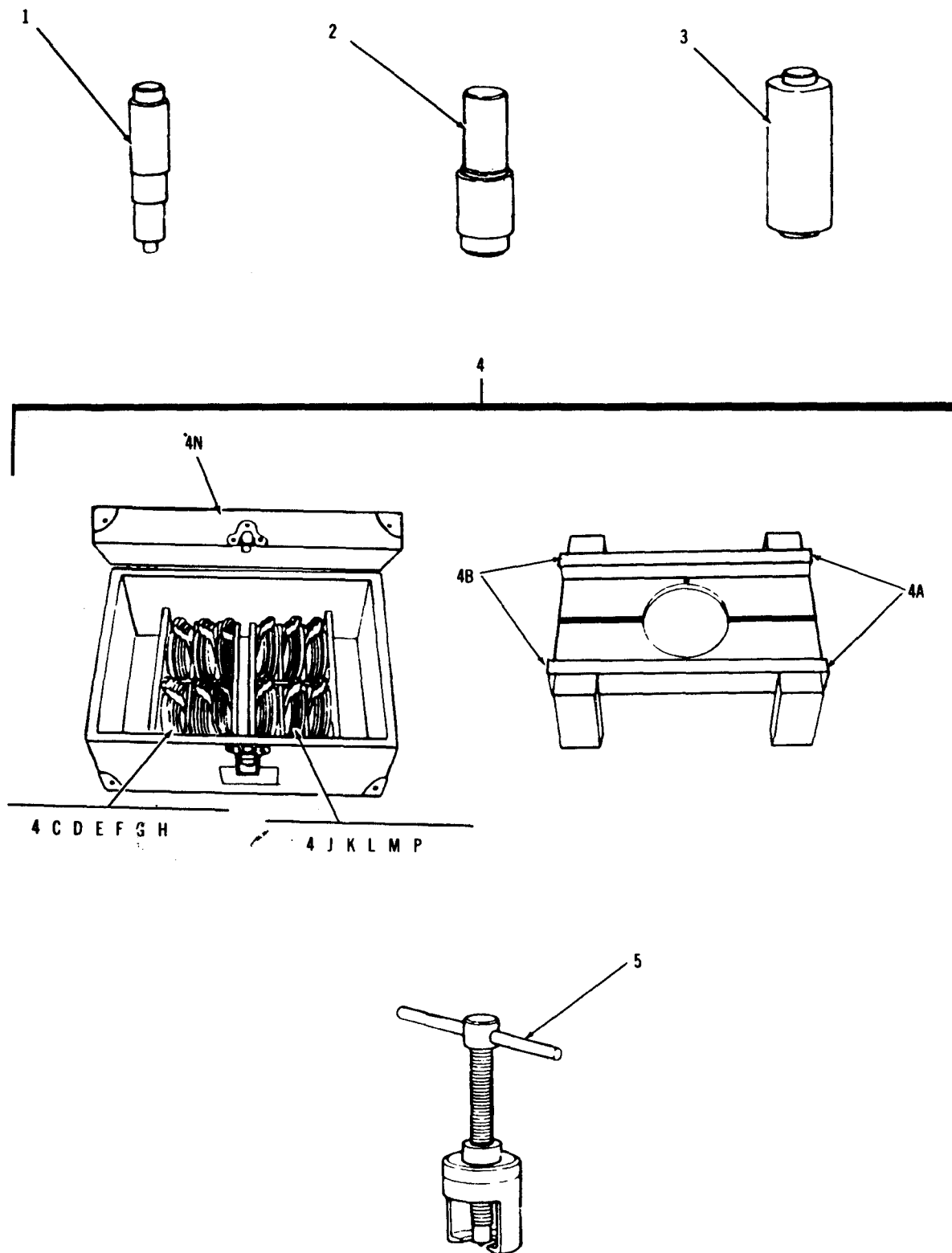

Figure E16. Engine Tools

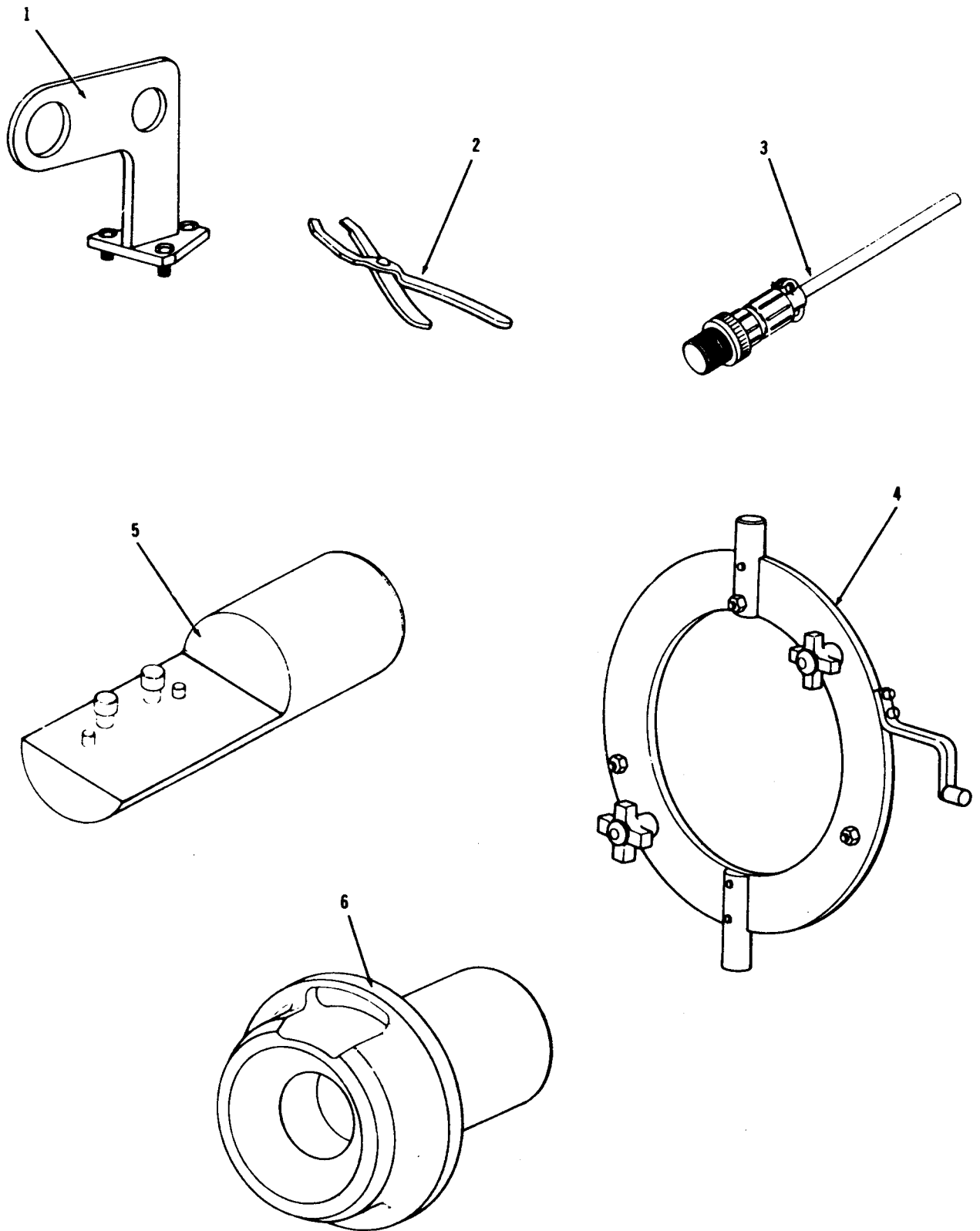

Figure E17. Engine Tools

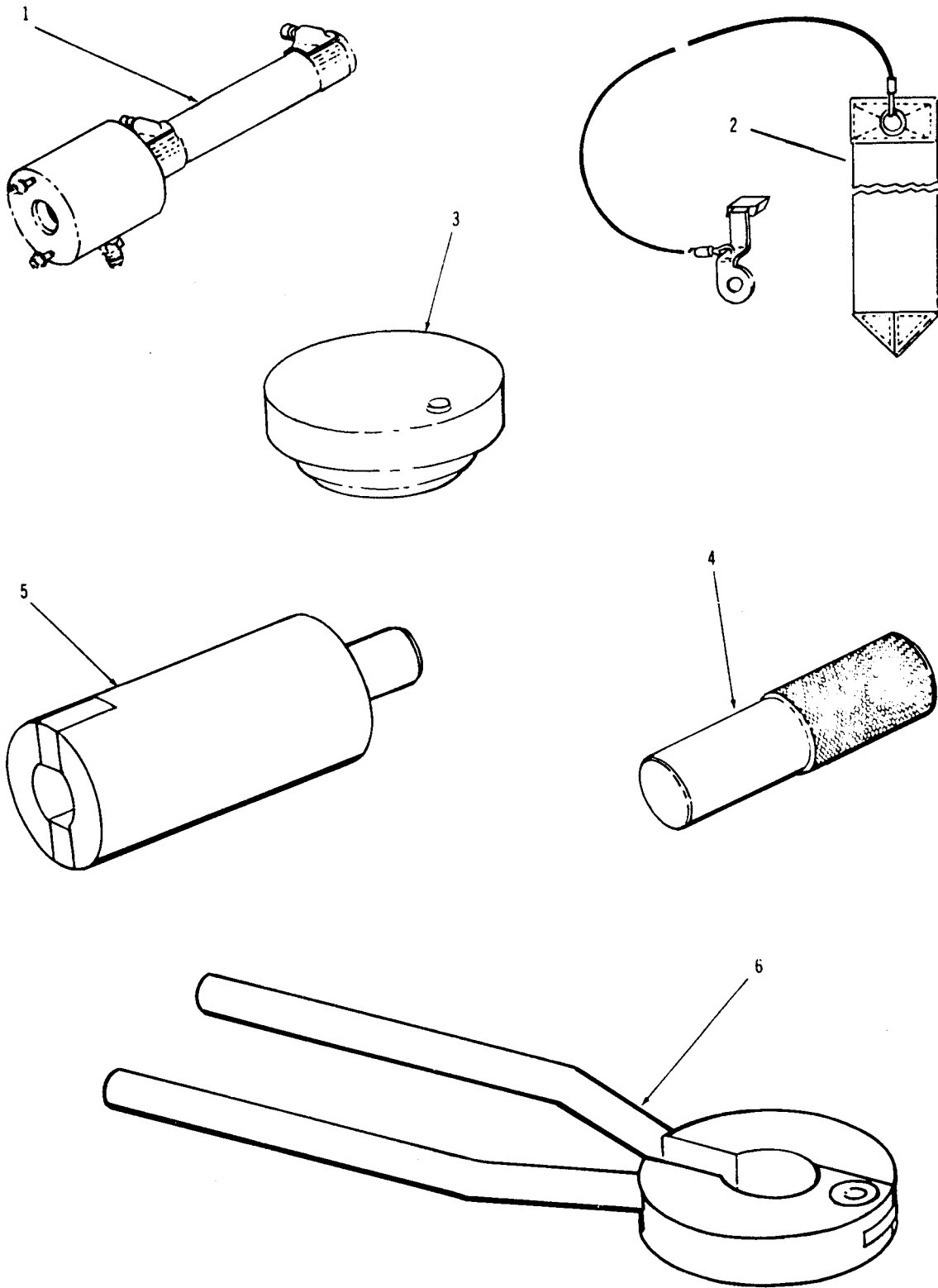

Figure E18. Engine Tools



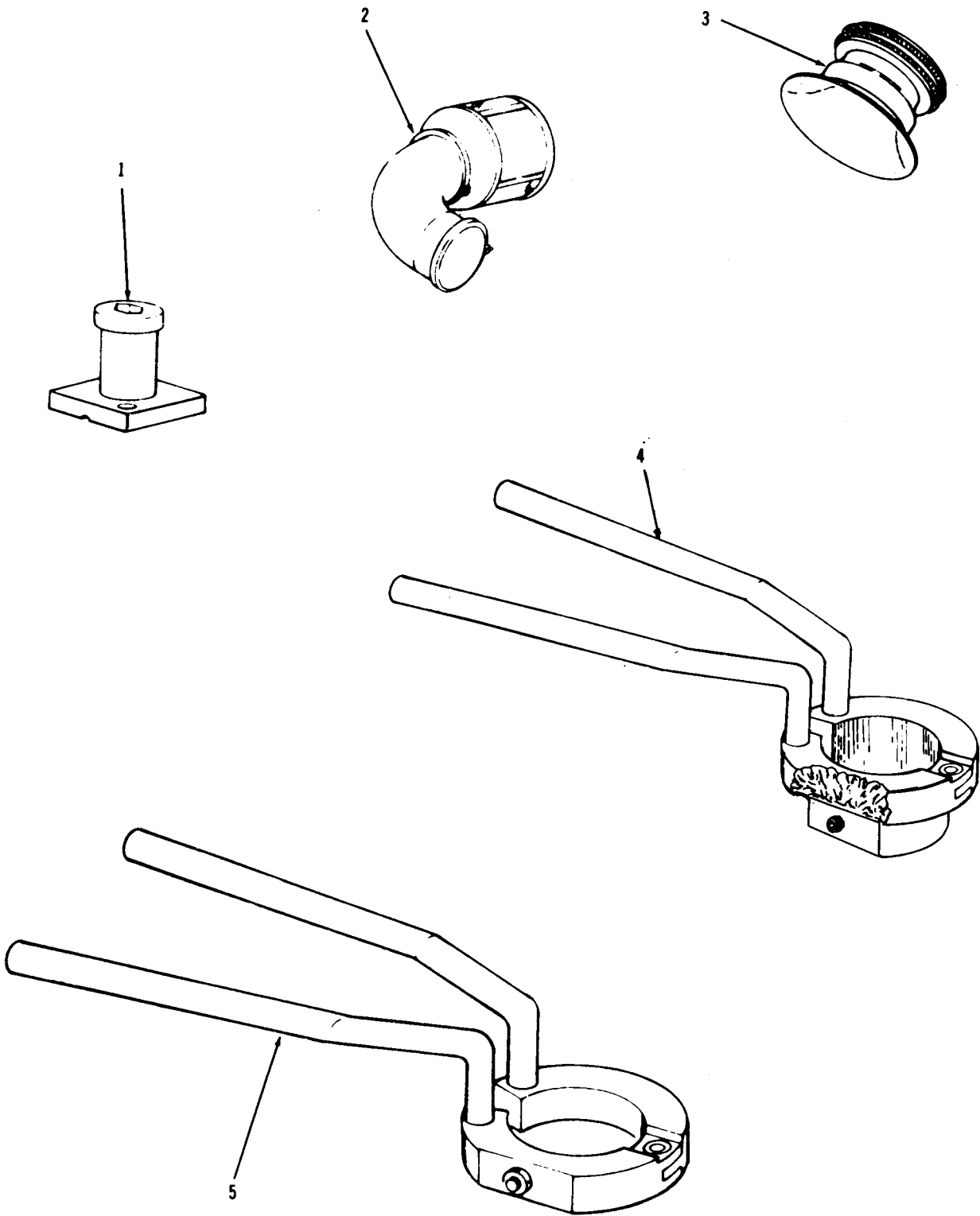

Figure E19. Engine Tools

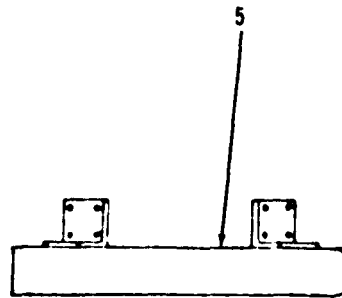
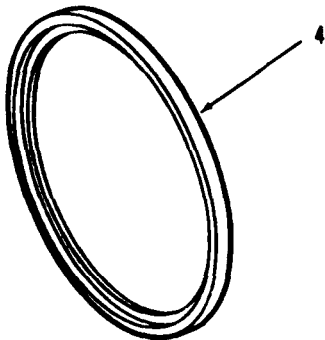
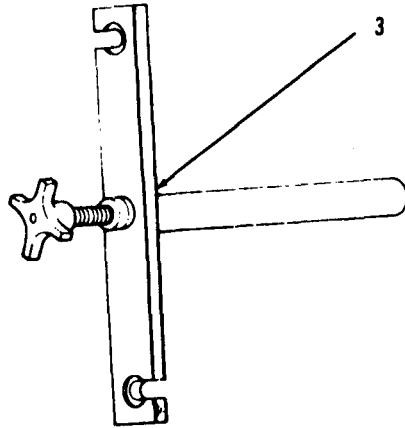
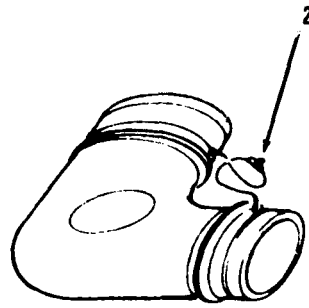
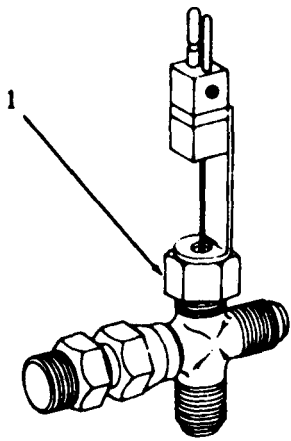

Figure E20. Engine Tools

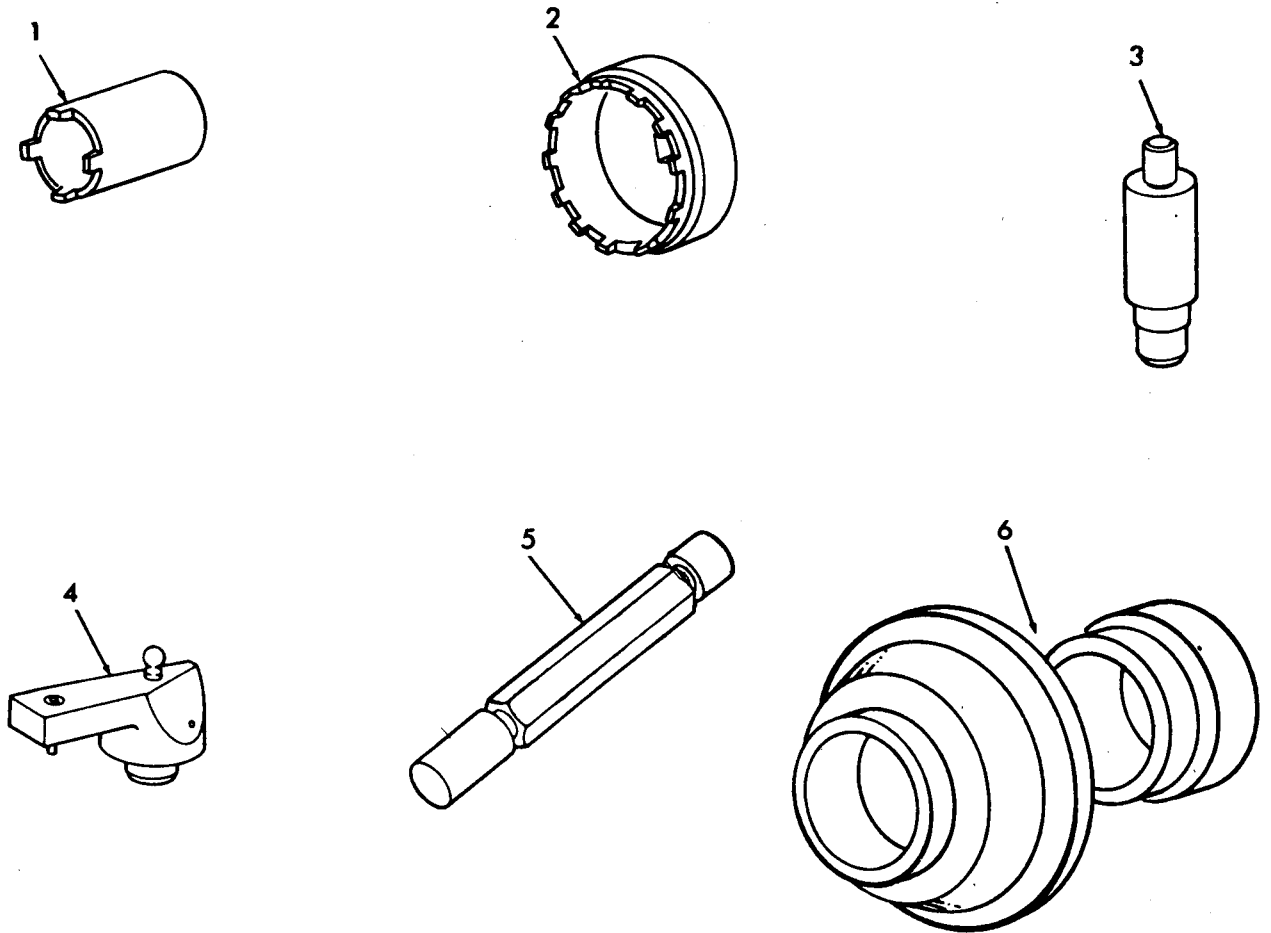

Figure E21. Engine Tools

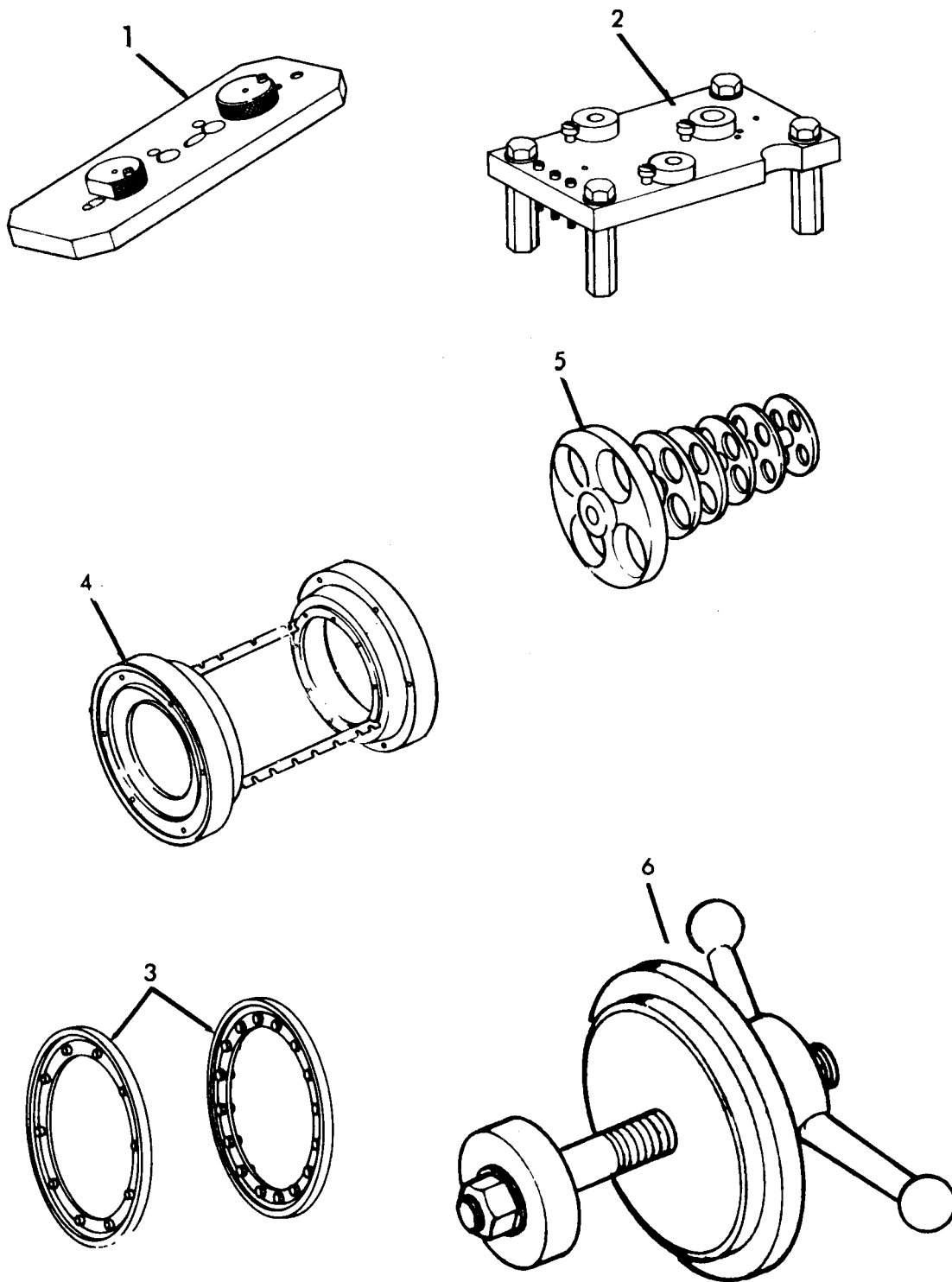

Figure E22. Engine Tools

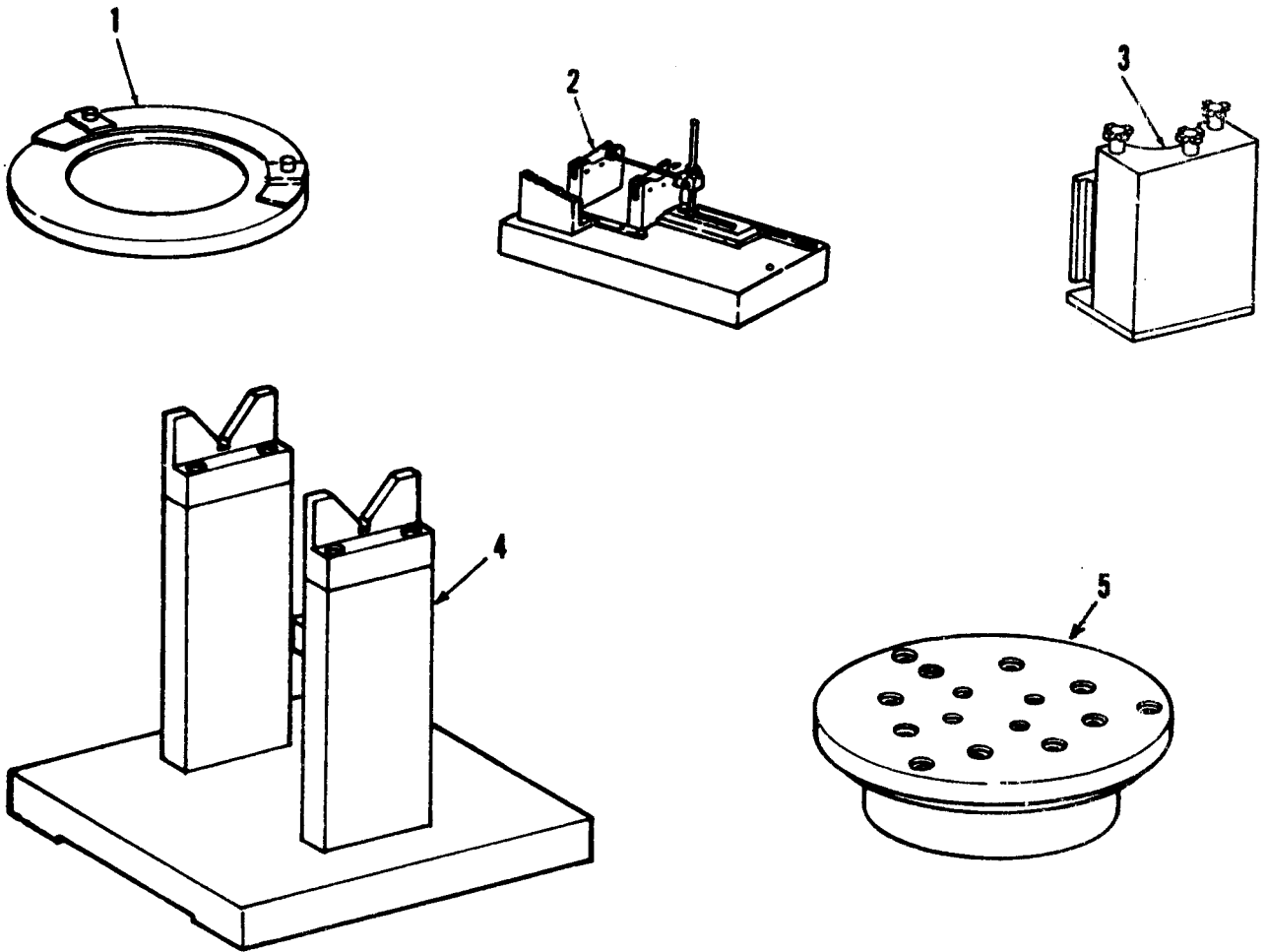

Figure E23. Engine Tools

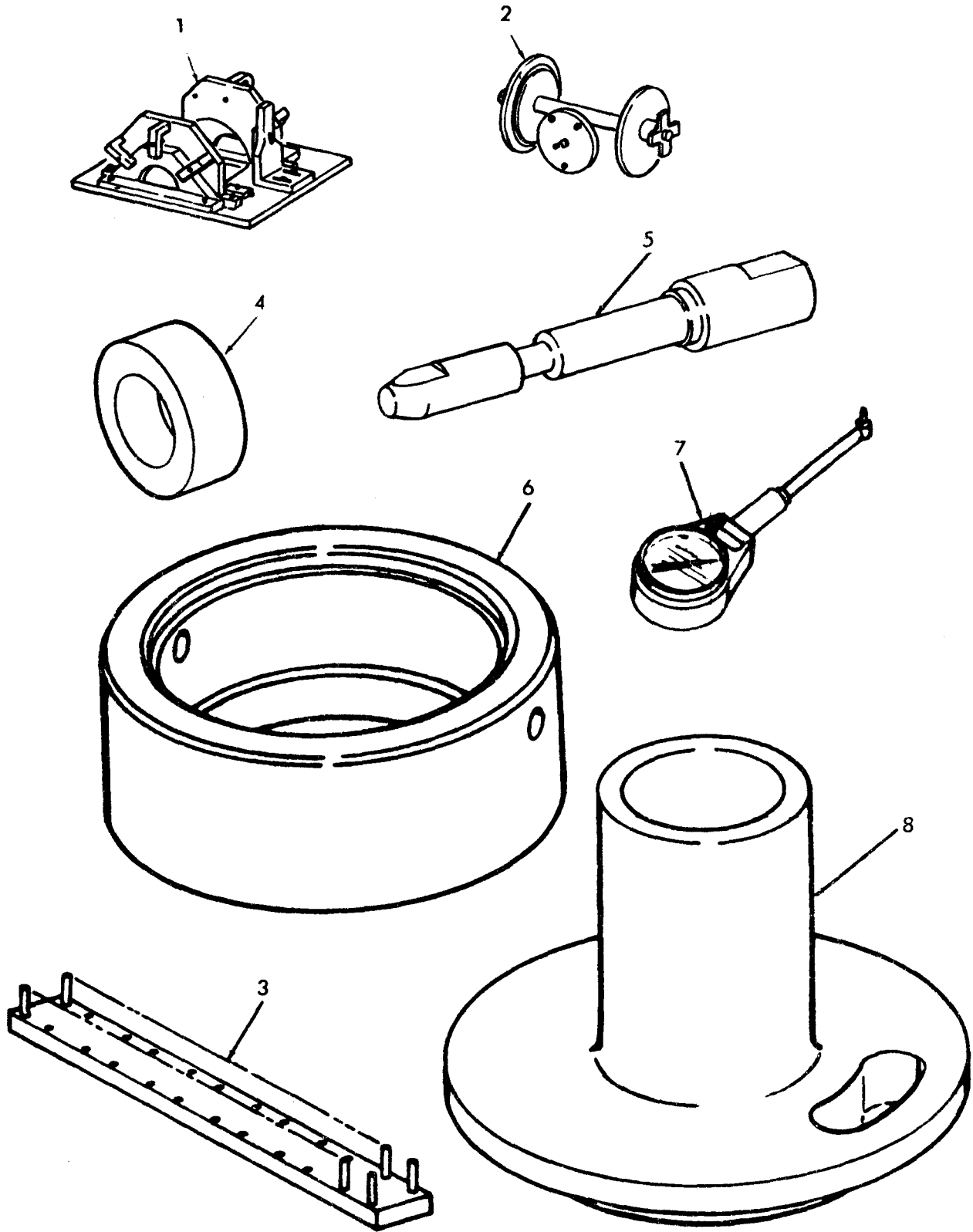

Figure E24. Engine Tools

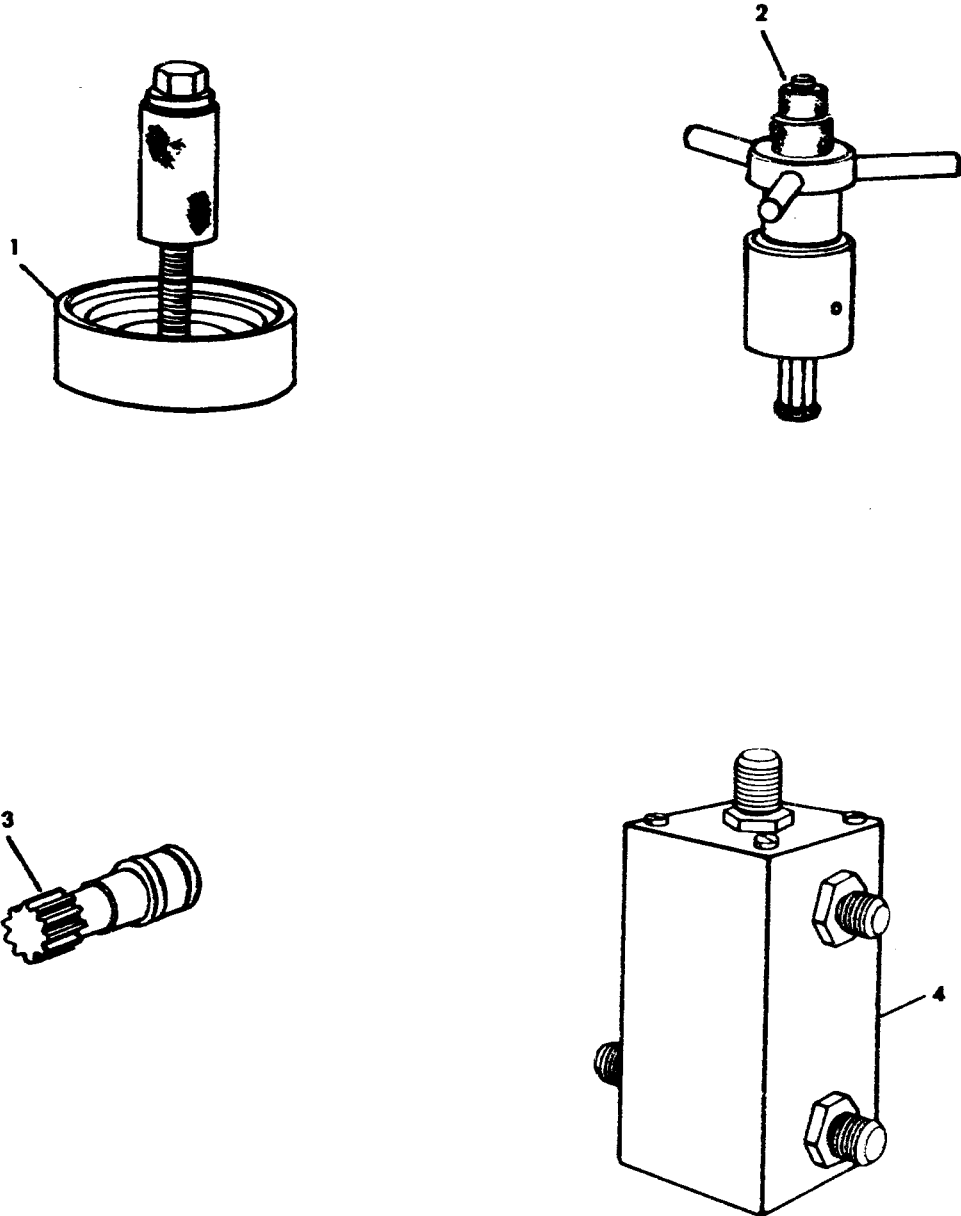

Figure E25. Engine Tools

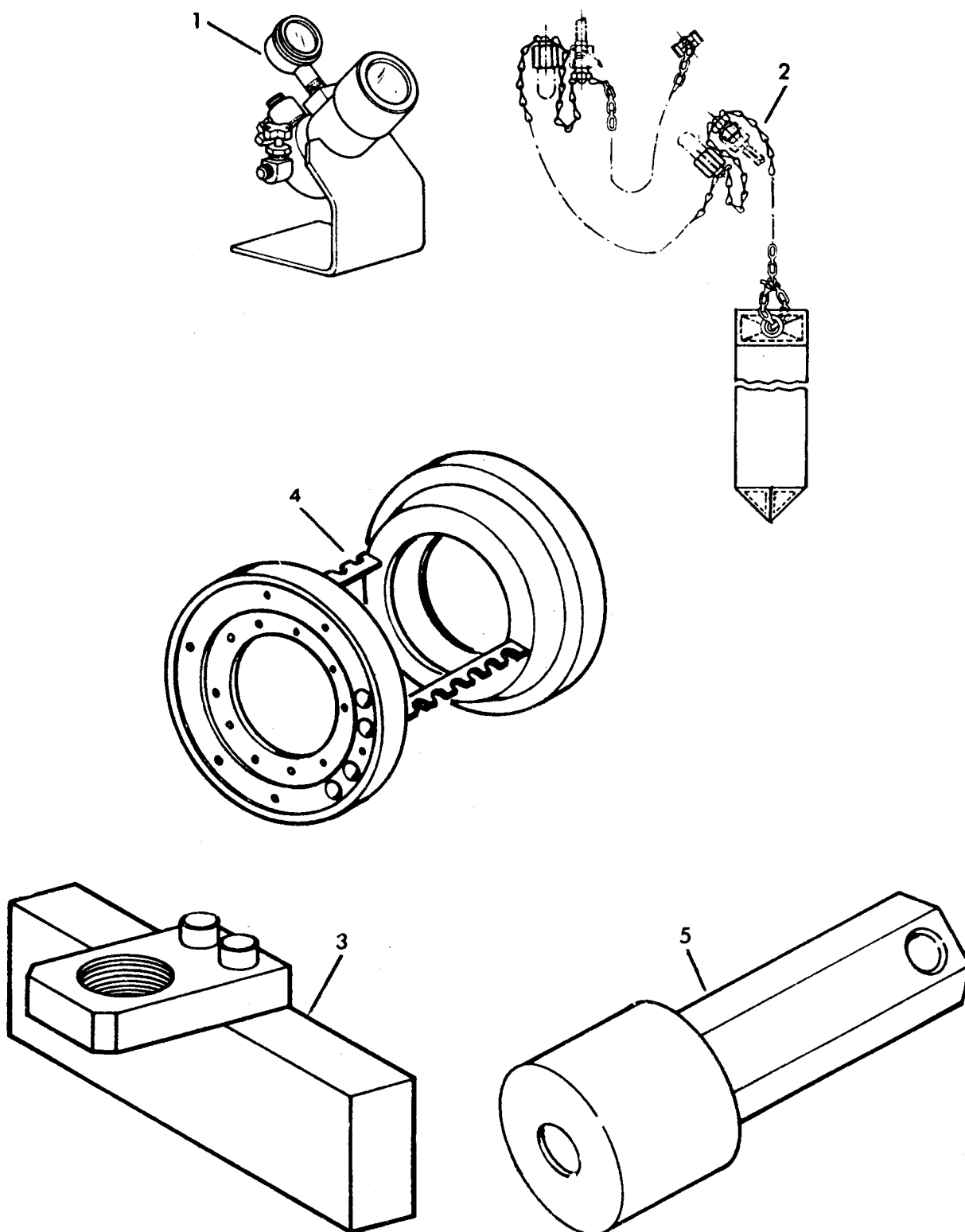

Figure E26. Engine Tools



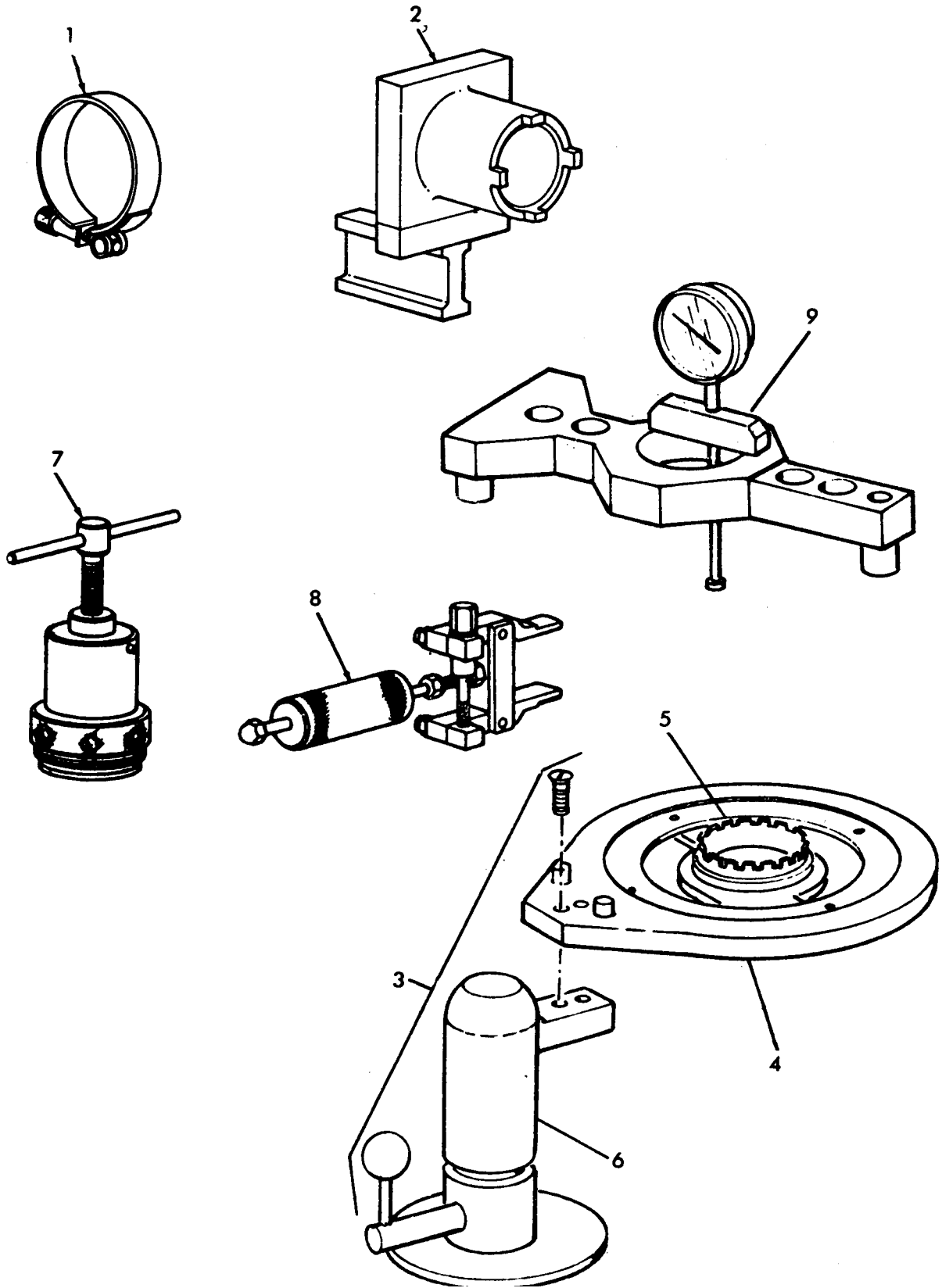

Figure E27. Engine Tools

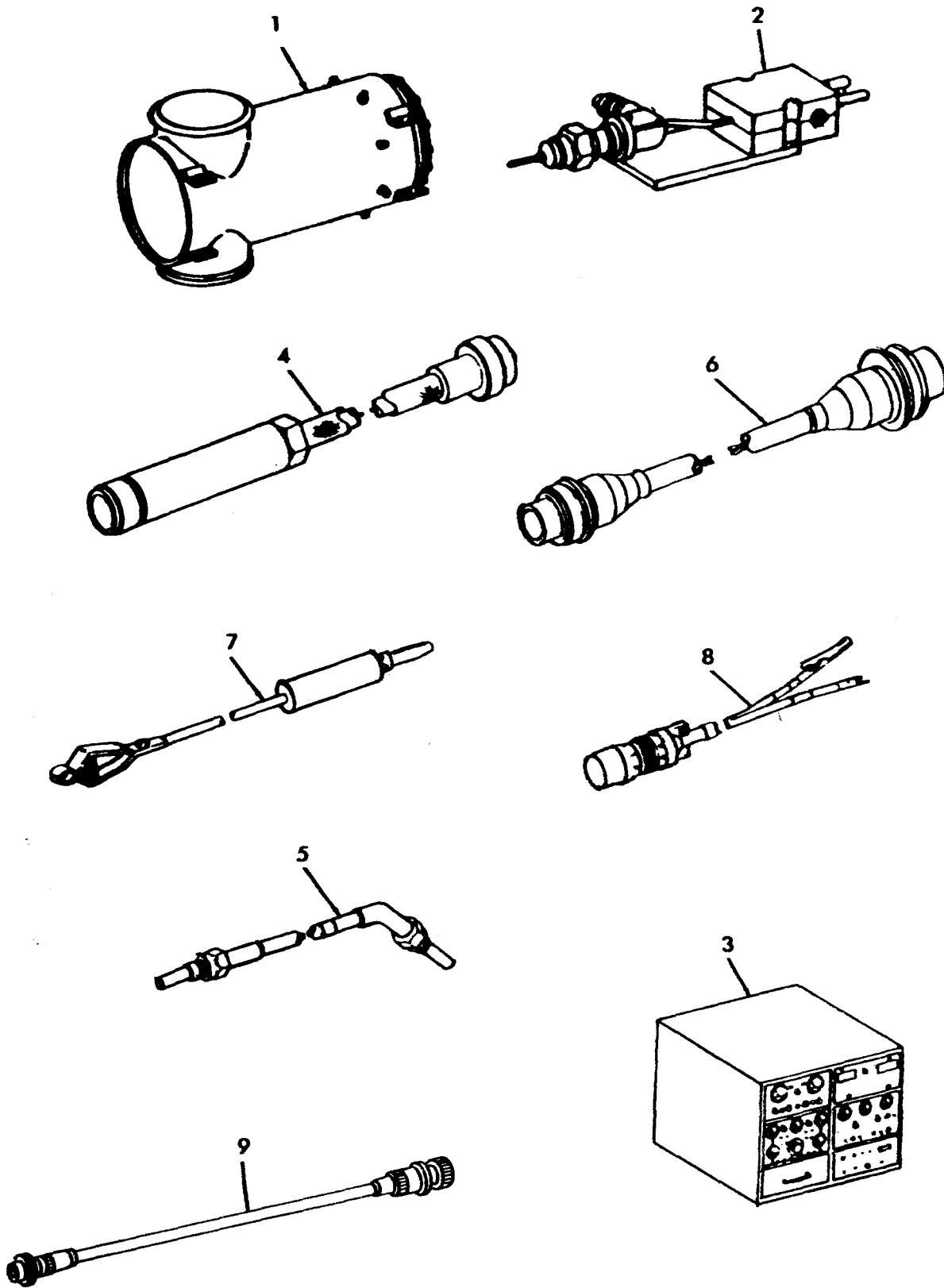

Figure E28. Engine Tools

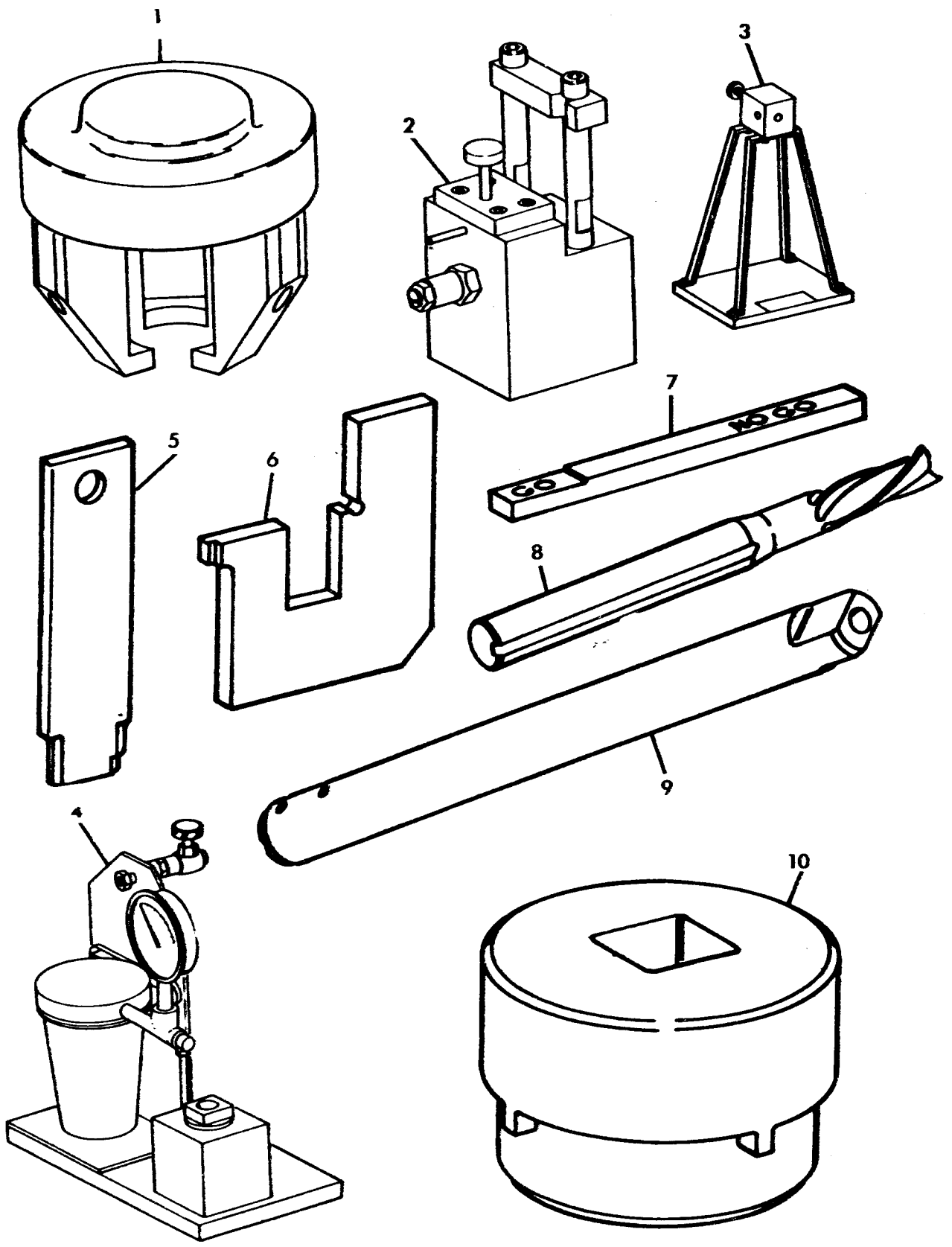

Figure E29. Engine Tools

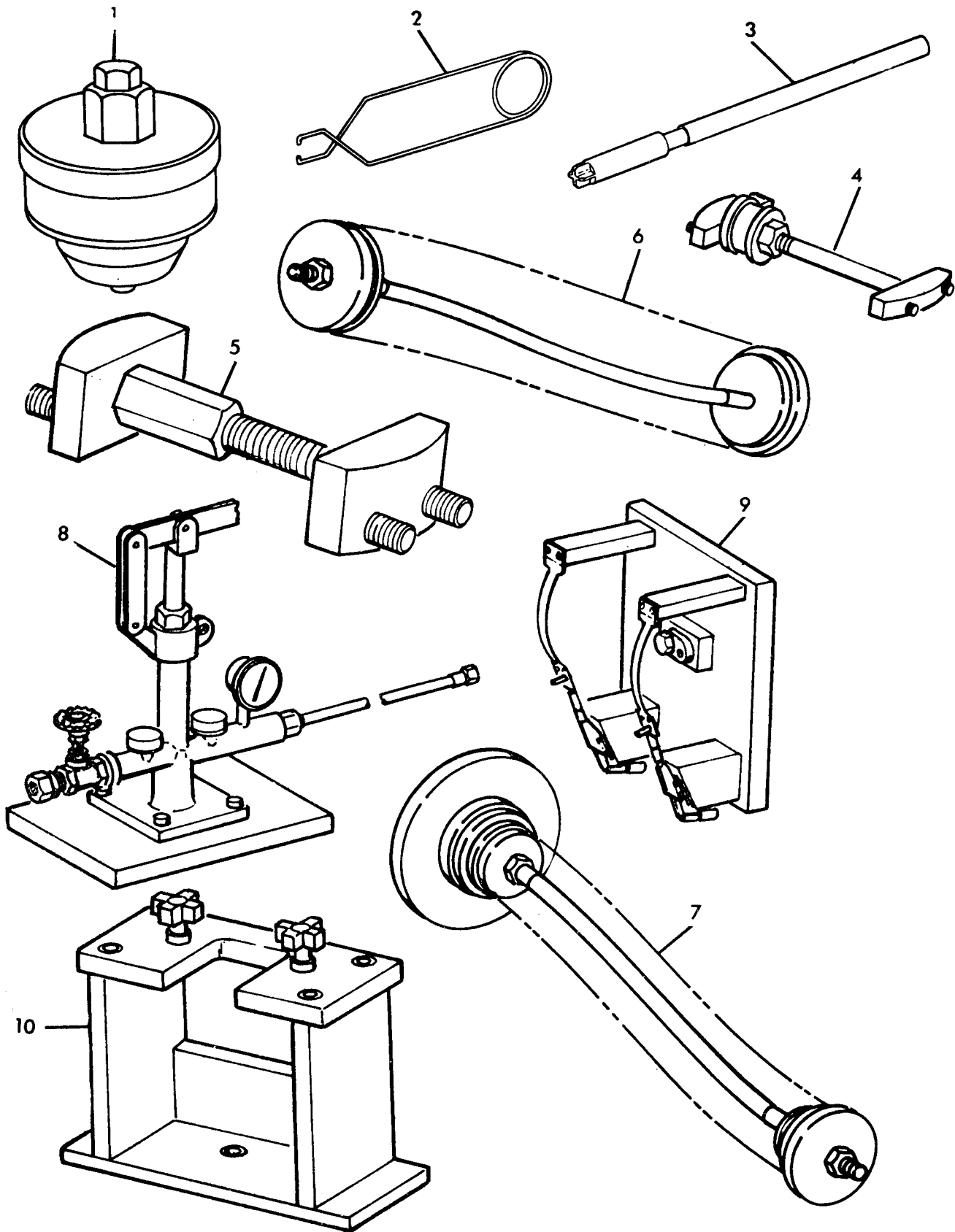

Figure E30. Engine Tools

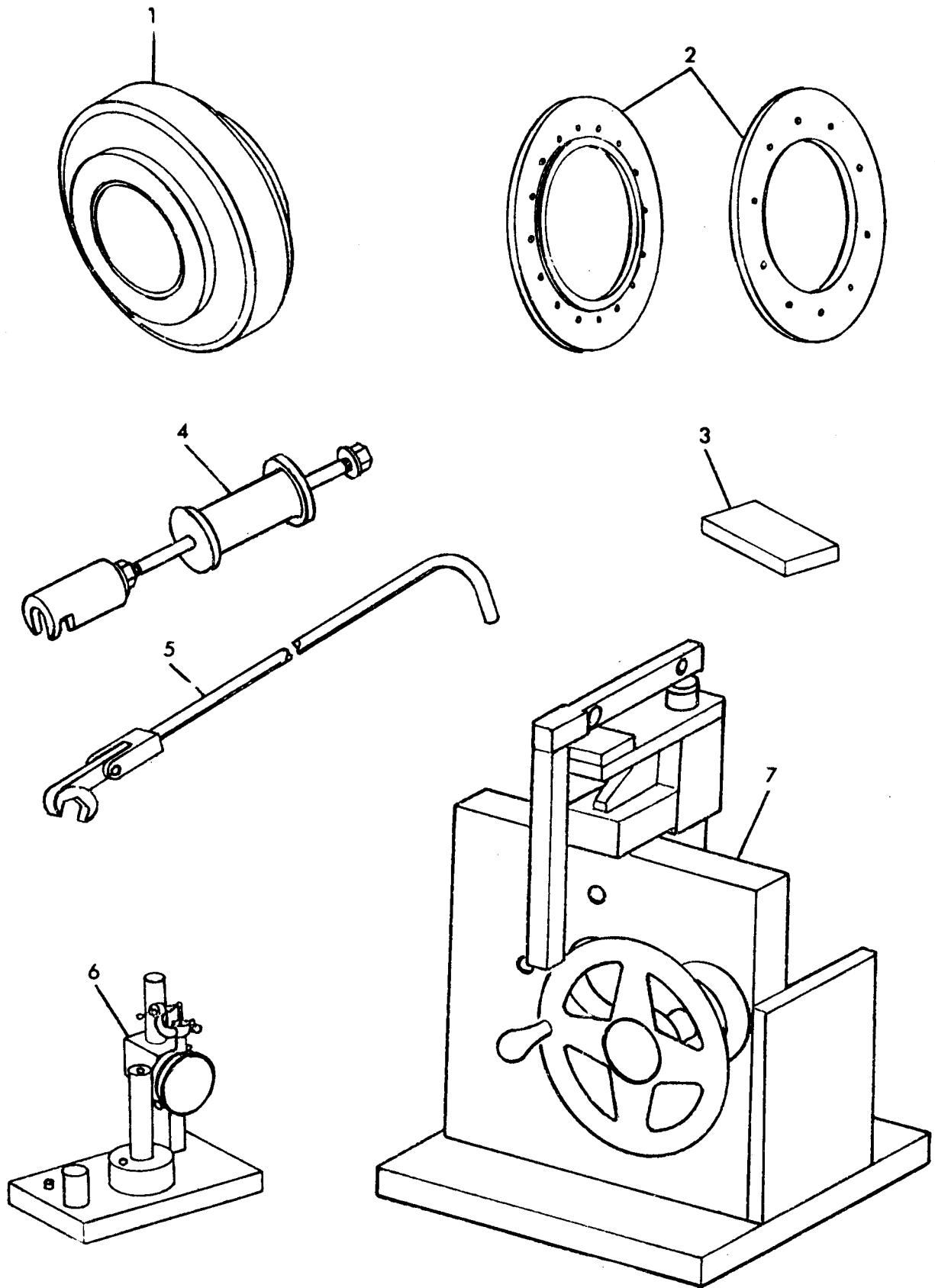

Figure E31. Engine Tools

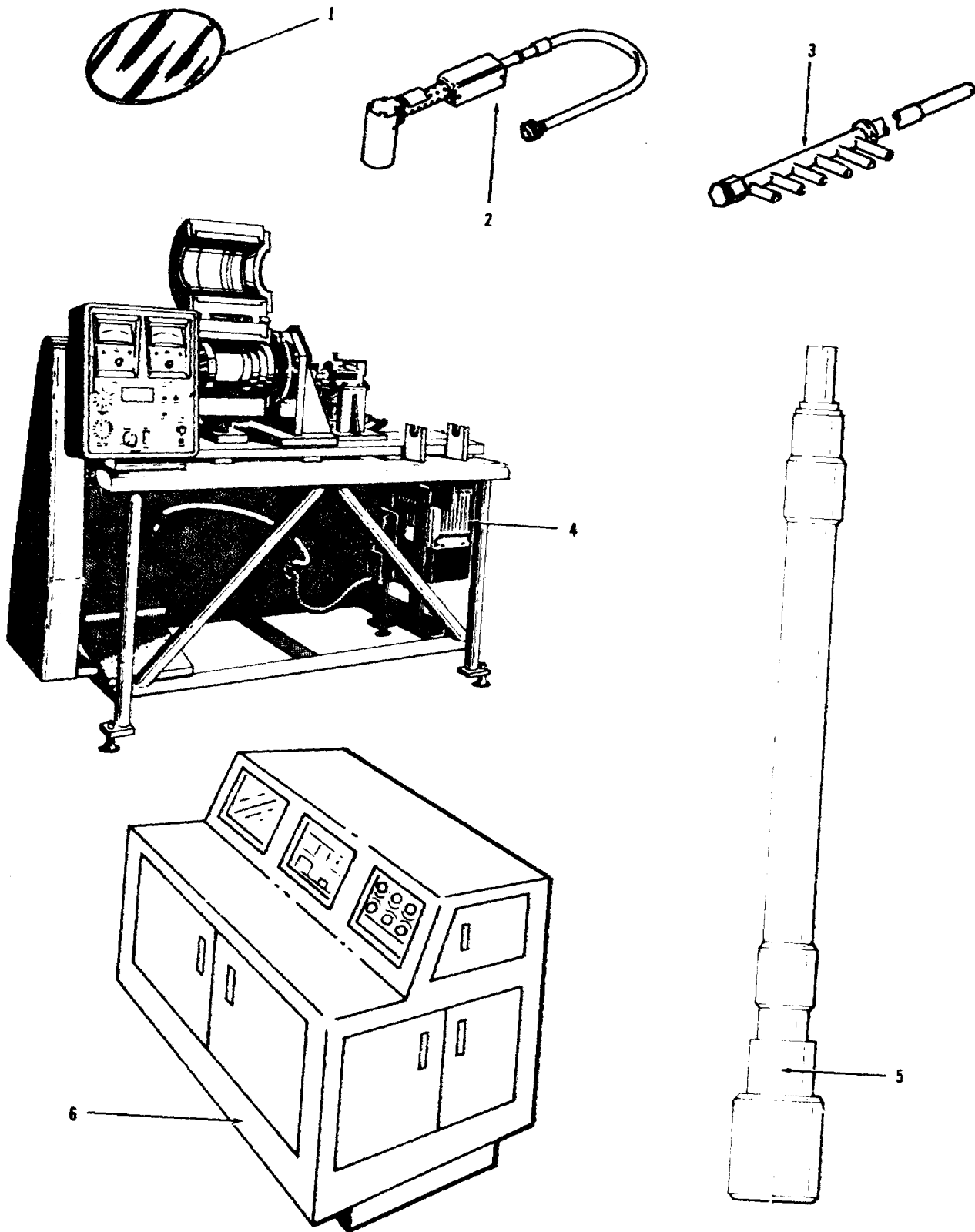

Figure E32. Engine Tools.

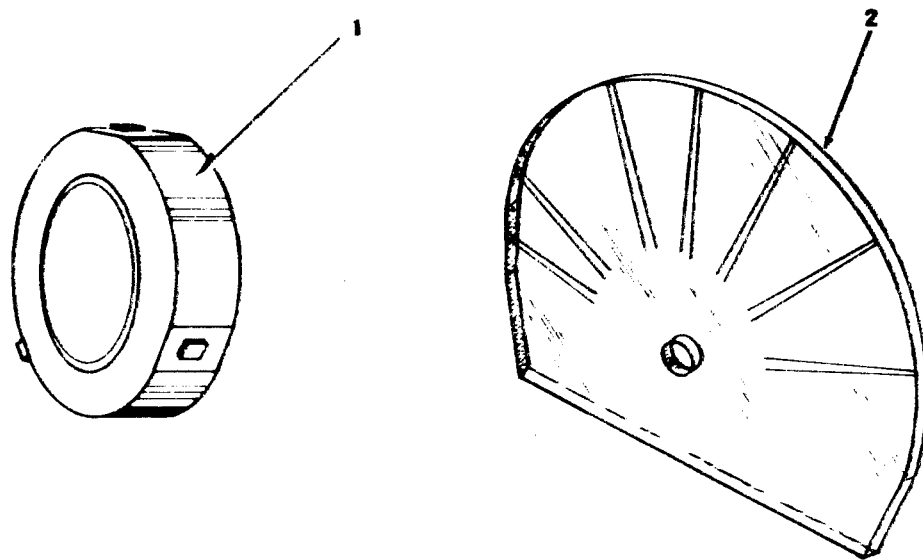

Figure E33. Engine Tools

SECTION IV NATIONAL STOCK NUMBER AND PART NUMBER INDEX					
STOCK NUMBER	FIGURE NO.	ITEM NO.	STOCK NUMBER	FIGURE NO.	ITEM NO.
5365-00-010-8425	3	42	5120-00-111-5330	E15	5B
5365-00-016-1582	5	87	5120-00-111-5331	E15	5N
5330-00-020-0203	15	21	7690-00-112-8981	BULK	330
5330-00-023-7623	6	68	5306-00-119-1684	8A	15
5330-00-023-7623	BULK	90	1730-00-122-5244	E26	2
2840-00-034-4318	3	9	2840-00-130-5945	18	15B
2840-00-034-4319	3	9	4710-00-130-6094	8	5
2840-00-034-4320	3	9	4820-00-131-6400	4	1
2840-00-034-4321	3	9	4710-00-131-6466	8	2
2840-00-034-4323	3	9	4710-00-131-6466	8A	17
2840-00-034-8258	3	9	5340-00-134-3826	14	4
5330-00-035-4226	16	51	4710-00-134-4490	18	17
2840-00-036-6830	3	9	2840-00-137-2361	3	9
2840-00-038-1209	3	48	5330-00-138-4084	5	62
2840-00-039-3339	4	12	4920-00-138-5707	E31	7
4920-00-041-3419	E11	6	5220-00-139-4971	E32	1
5310-00-045-3299	6	37	5306-00-142-5016	5	37
5320-00-067-9494	5	63	4920-00-145-4590	E24	8
2840-00-068-6711	6	87	2840-00-145-7961	6	6A
3040-00-070-1149	3	63	4920-00-150-7970	E17	5
3040-00-070-1152	6	72	5305-00-150-9516	19	8
3020-00-070-1155	6	76	3110-00-151-4821	6	26
3040-00-070-1158	17	9	5365-00-152-2073	19	24
5360-00-073-8855	8	55	9905-00-158-0003	BULK	460
2945-00-076-1519	16	18	5330-00-165-1972	3	12A
2840-00-077-2454	6	1	5310-00-167-0657	19	6
5307-00-078-0342	16	19	5310-00-167-0801	16	45
5315-00-079-1926	8	49	5310-00-167-0812	5	34
5310-00-079-1967	5	58E	5310-00-167-0822	5	58D
5310-00-079-1967	8	7	5310-00-167-0822	8	8
5310-00-079-1967	15	20	5310-00-167-0833	8	65
5310-00-079-1967	18	22	5310-00-167-0834	14	19
5365-00-079-8697	8	56	5310-00-167-0835	3	2E
5340-00-082-1850	BULK	120	5330-00-167-5113	6	86
5315-00-084-4890	3	40A	4920-00-168-9770	E26	3
5120-00-088-1071	E2	6	2840-00-169-0108	4	7
5310-00-097-9636	5	58E	2840-00-175-0357	3	15
5310-00-097-9636	8	7	5340-00-176-0290	7	28
5310-00-097-9636	15	20	5340-00-176-0295	7	29
4920-00-099-5857	E3	8	2840-00-176-3691	3	20
4730-00-102-2676	8	35	2840-00-176-3692	3	19
2915-00-103-0047	8	54	5365-00-177-7964	5	61
5315-00-104-7668	16	9	5365-00-177-7967	5	61
5315-00-105-1184	7	36	2840-00-179-5536	2	1
5305-00-106-0580	BULK	60	5340-00-181-1226	7	29
5340-00-106-2928	BULK	130	5340-00-181-1227	7	28
3130-00-109-5423	17	6	5340-00-181-1228	7	29
3130-00-109-7368	17	6	5340-00-181-1229	7	28
5120-00-110-4536	E11	1	5330-00-182-3332	3	5
5120-00-110-4537	E11	2	5330-00-182-3332	4	13
5120-00-111-5318	E15	5L	5330-00-182-3333	4	14
5120-00-111-5319	E15	5K	5365-00-182-4585	6	5A



SECTION IV NATIONAL STOCK NUMBER AND PART NUMBER INDEX					
STOCK NUMBER	FIGURE NO.	ITEM NO.	STOCK NUMBER	FIGURE NO.	ITEM NO.
5220-00-184-9982	E1	8	5305-00-271-8381	3	49
5220-00-185-0000	E10	5	5315-00-276-0092	7	41
5330-00-185-0341	6	68	5315-00-276-0112	5	128A
5330-00-185-0341	16	53	4730-00-277-6177	8	28
5310-00-188-3744	6	10	4730-00-278-3682	8	25
5310-00-188-3744	8	27A	5307-00-281-2618	7	6
5310-00-188-3744	16	2	5307-00-281-2619	7	6
5310-00-188-3744	18	9	5306-00-281-8491	18	27
5310-00-188-3744	18	29	8135-00-282-0565	BULK	370
4710-00-191-2493	5	54	5315-00-282-1189	17	22
2840-00-192-6866	5	25A	5305-00-282-3586	19	5
5310-00-194-0636	6	12	5305-00-282-3814	19	13
5310-00-194-0637	6	5	5306-00-282-3928	14	2
5310-00-194-0637	8	40	5306-00-282-3928	15	9
5310-00-194-0637	18	26	5306-00-282-4294	5	35
5307-00-206-2963	7	9	5306-00-282-5087	8	27
5307-00-206-2963	16	19	5306-00-282-9864	5	14
5307-00-206-4049	16	19			
5307-00-206-6433	7	5	5306-00-282-9864	14	2A
5307-00-206-6434	7	5	5307-00-285-3922	7	25
5305-00-207-2549	8	64	5307-00-285-3923	7	25
5307-00-207-7429	7	37	5365-00-289-3070	18	32
5310-00-208-3747	8	33	5307-00-292-5149	7	4
5310-00-208-3747	8A	3	5307-00-292-5197	7	5
5310-00-208-3747	14	5	9505-00-293-4208	BULK	400
5310-00-208-3747	18	20	4940-00-300-9532	E27	6
4730-00-224-1709	5	51	5310-00-306-3167	5	41
3439-00-224-3567	BULK	50	5340-00-349-6375	8	62
5120-00-228-8831	E18	6	2995-00-349-9255	8	29
5120-00-228-8832	E19	5	4730-00-368-8047	8	11
5120-00-228-8835	E22	6	4730-00-368-8047	8	22
4820-00-229-3417	18	11	4920-00-369-9572	E23	4
4920-00-232-6569	E3	6	4710-00-400-7346	15	17
5330-00-232-6610	5	25	4710-00-400-7347	15	18
5330-00-232-6611	8A	13	4710-00-400-7348	15	2
5340-00-241-2917	7	53	2840-00-404-0864	BULK	20
5315-00-241-2919	17	23	3110-00-405-0505	5	86A
4920-00-241-9658	E1	7	3110-00-405-0505	5	86A
2840-00-242-4471	3	75	5365-00-405-4656	3	59
2840-00-242-4472	3	69	5340-00-405-4657	3	59A
2840-00-242-4474	3	71	4920-00-414-6866	E8	6
2840-00-242-4477	2	2	2915-00-418-3257	19	7
2840-00-242-4477	3	1	5970-00-419-4291	BULK	290
2840-00-244-1774	3	57	5340-00-420-1743	4	10
2840-00-244-1775	5	93	5340-00-420-1743	5	20
2840-00-244-1777	16	26	5340-00-420-1743	14	3
2840-00-244-1782	3	73	5340-00-420-1743	15	10
4920-00-245-1841	E5	5	5340-00-420-1746	8	16
5340-00-248-5201	7	13	5340-00-420-1746	14	4
5330-00-250-0230	BULK	100	5340-00-420-1746	15	14
5340-00-253-2629	8	30	4920-00-420-5207	E20	4
2840-00-256-6322	5	127	4920-00-420-9189	E21	6
7510-00-266-6712	BULK	300	2840-00-421-0443	6	5B

SECTION IV NATIONAL STOCK NUMBER AND PART NUMBER INDEX					
STOCK NUMBER	FIGURE NO.	ITEM NO.	STOCK NUMBER	FIGURE NO.	ITEM NO.
2840-00-421-0443	BULK	30	5310-00-608-1230	20	8
5310-00-426-1188	5	58A	5365-00-611-3182	6	35
5310-00-426-1188	5	85	5365-00-611-3182	6	50
3110-00-428-6526	5	58	2840-00-613-2541	20	2
5220-00-431-3420	E4	6	2840-00-613-2542	20	3
5340-00-435-0407	8A	7	2840-00-613-2664	3	41
2840-00-438-2060	18	14	2840-00-613-2700	3	44
2925-00-444-1186	14	17	2840-00-613-2992	3	67A
4920-00-448-4244	E7	6	2840-00-613-3234	5	98A
8145-00-451-2947	BULK	380	2840-00-613-3320	6	29
4920-00-451-5924	E2	9	2840-00-613-3333	6	31
2915-00-453-9569	19		2840-00-613-3334	6	41
2840-00-470-3226	5	127	2840-00-613-3422	18	12
5340-00-470-7555	7	49	5306-00-616-5989	18	30
5220-00-472-2154	E26	5	5330-00-618-9854	BULK	110
5220-00-472-2155	E26	5	5315-00-619-0177	20	17
4920-00-480-7741	E14	5	5315-00-619-6511	18	8
4920-00-480-7756	E7	5	5330-00-620-4972	16	4
4920-00-480-7757	E14	6	4730-00-622-3607	5	48
4920-00-480-7758	E24	5	4730-00-622-3670	6	65
5306-00-484-2298	3	3	4730-00-622-3670	16	50
2840-00-485-0458	3	10	4710-00-623-6748	8	1
2840-00-485-0492	5	81	4710-00-623-6748	8	13
4920-00-495-0810	E30	5	5330-00-626-8020	8	42
4920-00-495-0817	E30	8	4310-00-626-8102	18	24
5330-00-527-5997	8	36	3010-00-626-8103	5	5
8305-00-530-0109	BULK	390	4820-00-626-8108	8	62A
5340-00-530-5532	BULK	170	2840-00-626-8114	5	42
5340-00-530-5543	BULK	180	7510-00-634-2946	BULK	320
4730-00-530-6115	5	58C	5306-00-637-8060	14	7
4730-00-530-6115	8	34	5306-00-639-2399	5	43
4730-00-530-6115	15	19	5340-00-656-3168	8	63
4730-00-530-6115	18	21	5340-00-682-1857	BULK	270
5307-00-531-9589	7	7	5305-00-687-6724	19	2
5307-00-531-9589	7	7	5305-00-687-6724	19	2
4730-00-541-3229	18	13			
5310-00-550-3715	E10	6B	5315-00-721-4995	3	55
3120-00-555-4312	20	18	5365-00-726-4161	19	15
5310-00-558-7455	5	15	4730-00-730-7242	14	15
5310-00-558-7456	5	16	5310-00-732-0558	BULK	80
3020-00-570-9808	17	24	6110-00-756-1993	14	10
8145-00-571-5565	BULK	40	5120-00-756-2800	E18	4
5340-00-575-1170	BULK	160	5120-00-756-2801	E18	3
5307-00-577-5523	7	36	5120-00-759-8369	E31	4
5307-00-579-0798	7	7	4920-00-759-9187	E18	1
5310-00-582-8173	18	6	5120-00-761-3646	E8	1
5315-00-584-1580	3	60	3110-00-761-3654	6	19
4920-00-587-5886	E28	3	3110-00-761-3654	6	19
9505-00-596-1660	BULK	410	3110-00-761-3664	6	81
9505-00-596-1668	BULK	420	3110-00-761-3980	6	21
5340-00-597-0055	5	19	3110-00-761-3980	6	21
5340-00-597-0055	5	57B	4730-00-763-4154	15	6
5365-00-598-1774	6	59	5120-00-763-7565	E31	5
5365-00-598-1774	6	80	5310-00-764-1764	3	50

SECTION IV NATIONAL STOCK NUMBER AND PART NUMBER INDEX					
STOCK NUMBER	FIGURE NO.	ITEM NO.	STOCK NUMBER	FIGURE NO.	ITEM NO.
9905-00-772-7984	19	4	5310-00-844-3302	8	9
4820-00-774-8353	18	7	5310-00-844-3302	8A	5
5315-00-802-1987	18	15	5310-00-844-3302	14	1
4730-00-803-1403	3	51A	5310-00-844-3302	15	8
5365-00-804-6855	20	1	5310-00-844-3302	16	1
5307-00-808-6606	7	5	5310-00-844-3302	18	28
5340-00-813-5435	BULK	210	5310-00-844-4872	3	2D
4730-00-815-0126	15	3	5310-00-844-4872	5	3
5315-00-815-1405	18	8A	5310-00-844-4872	6	4
5310-00-816-1879	4	6	5310-00-844-4872	8	39
5306-00-819-6903	6	8	5310-00-844-4872	18	25
5365-00-823-5100	16	13	5306-00-846-6919	6	9
5306-00-827-1983	8A	6	5307-00-847-2587	7	37
5310-00-832-5317	19	21	5315-00-849-4639	7	18
5306-00-833-4093	6	56	5340-00-855-1268	BULK	220
5306-00-833-4093	6	77	5340-00-855-7886	BULK	230
3130-00-834-6529	7	17	5340-00-857-5640	BULK	240
3130-00-834-6529	7	50	5340-00-857-5643	BULK	250
3130-00-834-6530	7	17	4920-00-863-6636	E12	1
3130-00-834-6530	7	50	5310-00-864-5873	15	4
3130-00-834-6531	7	15	5330-00-865-4440	16	51
3130-00-834-6535	7	15	5330-00-865-4454	3	26
3130-00-834-6536	7	22	5340-00-871-4206	8	61
3130-00-834-6537	7	22	3020-00-873-7551	17	26
3130-00-834-6538	7	20	2915-00-873-8198	8	57
3130-00-834-6561	7	20	2915-00-873-8211	8	47
3130-00-834-6568	7	21	2915-00-873-8212	8	53
3130-00-834-6575	7	21	2915-00-873-8217	8	58
3130-00-834-6580	7	52	2915-00-873-8234	8	60
3130-00-834-6581	7	52	2915-00-873-8236	8	50
3130-00-834-6618	7	19	5310-00-873-8237	8	59
3130-00-834-6618	7	51	4730-00-875-8264	8	22
3130-00-834-6618	17	6	5310-00-877-5796	6	4A
3130-00-834-6619	7	19	5310-00-881-0944	5	2
3130-00-834-6619	7	51	5330-00-882-9117	3	25
3130-00-834-6619	17	6	5120-00-883-1663	E27	5
5365-00-837-2140	7	34	8115-00-887-1953	BULK	350
5365-00-837-2141	7	34	8115-00-887-1954	BULK	360
2925-00-837-3944	14	11	5315-00-889-2565	7	10
5310-00-837-3946	14	9	9905-00-903-4375	5	64
2925-00-837-3948	14	12	4920-00-903-4392	E22	5
2925-00-839-5285	14	17	4920-00-908-1317	E28	4
5340-00-839-7229	BULK	200	2915-00-910-4853	19	1
4920-00-842-6157	E12	4	4730-00-911-7128	8	37
4920-00-842-6159	E12	4	5305-00-912-4817	16	23
4920-00-842-6160	E12	5	5305-00-912-4818	16	34
4920-00-842-6161	E12	5	4920-00-914-6332	E32	2
4920-00-842-6169	E12	6	5330-00-914-6342	6	67
4920-00-842-6174	E12	7	5310-00-915-0458	19	20
4920-00-842-6175	E12	8	4920-00-916-6151	E20	5
5310-00-844-3302	3	11	2840-00-916-8340	6	3A
5310-00-844-3302	5	13	5340-00-922-3500	14	14
5310-00-844-3302	6	2	5315-00-922-6307	7	48

SECTION IV NATIONAL STOCK NUMBER AND PART NUMBER INDEX					
STOCK NUMBER	FIGURE NO.	ITEM NO.	STOCK NUMBER	FIGURE NO.	ITEM NO.
4710-00-922-9549	15	11	5120-00-923-4116	E14	4
5340-00-923-0171	5	57A	5120-00-923-4117	E15	4
5340-00-923-0176	5	18	5120-00-923-4130	E15	1
2945-00-923-0439	16	5	5307-00-923-4344	7	44
2945-00-923-0439	16	5	5365-00-923-4373	6	84
3130-00-923-0449	7	19	2840-00-923-4394	6	55
3130-00-923-0449	7	51	2925-00-923-4397	14	16
3130-00-923-0449	17	6	5340-00-923-4412	7	39
2840-00-923-0450	7	52	5340-00-923-4414	7	39
4710-00-923-0572	16	33	5340-00-923-4422	7	40
4710-00-923-0596	15	1	2915-00-923-4447	19	25A
4710-00-923-0597	5	58B	2915-00-923-4450	19	7
3120-00-923-1704	16	20	2915-00-923-4452	19	19
5365-00-923-1707	5	47	4710-00-924-3535	18	3
5365-00-923-1714	5	47	5120-00-924-3537	E9	4
2915-00-923-2250	19	23	5120-00-924-3677	E14	3
2915-00-923-2251	19	22	5120-00-924-3725	E13	1
2915-00-923-2252	19	8A	5120-00-924-3726	E14	2
2915-00-923-2253	19	24A	5365-00-924-5441	5	61
2915-00-923-2254	19	14	5120-00-924-5446	E15	3
2840-00-923-2385	17	14	5305-00-924-5450	16	44
5120-00-923-2447	E16	5	5305-00-924-5451	16	43
5120-00-923-2448	E10	2	5305-00-924-5452	16	42
2840-00-923-2491	16	21	5305-00-924-5453	17	2
5120-00-923-2546	E9	5	2915-00-924-5456	19	12
5120-00-923-2551	E10	1	5120-00-924-5569	E13	6
2840-00-923-2661	16	29	5120-00-924-5597	E25	2
5120-00-923-2710	E7	2	5120-00-924-5598	E7	3
4920-00-923-2726	E27	4	5120-00-924-5600	E17	2
5120-00-923-2853	E16	3	4920-00-924-5726	E7	1
5120-00-923-2864	E15	6	5120-00-924-5768	E9	1
5120-00-923-2865	E27	8	5330-00-924-5808	5	109
5120-00-923-2867	E16	1	5306-00-924-5883	6	11
5120-00-923-2868	E16	2	5306-00-924-5889	3	17
4920-00-923-3188	E25	3	5365-00-924-6108	8	31
4920-00-923-3189	E27	2	5330-00-924-6111	5	75
4920-00-923-3190	E12	3	5365-00-924-6204	6	32
4920-00-923-3194	E13	4	5365-00-924-6204	6	46
4920-00-923-3277	E14	1	5365-00-924-6210	3	43
4920-00-923-3285	E13	5	5365-00-924-6213	3	43
4920-00-923-3286	E8	5	5365-00-924-6214	3	43
4920-00-923-3380	E13	2	5365-00-924-6215	3	43
5310-00-923-3630	5	59	2840-00-924-7696	17	15
3010-00-923-3641	16	38	2915-00-924-7706	5	19A
5310-00-923-3691	6	57	5120-00-924-7715	E8	3
5310-00-923-3691	6	78	5120-00-924-7716	E10	3
4920-00-923-3701	E12	2	5120-00-924-7717	E10	4
5310-00-923-3722	6	85	5120-00-924-7718	E8	4
5310-00-923-3848	3	65	5120-00-924-7719	E8	2
5330-00-923-3911	6	68	5120-00-924-7720	E9	3
5330-00-923-3911	16	53	5120-00-924-7721	E15	2
4710-00-923-4005	15	15	5120-00-924-7722	E17	1
5120-00-923-4076	E25	1	5120-00-924-7733	E13	3

SECTION IV

NATIONAL STOCK NUMBER AND PART NUMBER INDEX

STOCK NUMBER	FIGURE NO.	ITEM NO.	STOCK NUMBER	FIGURE NO.	ITEM NO.
5120-00-924-7734	E9	2	2840-00-940-8494	16	49
5330-00-924-7763	19	11	2840-00-940-8497	6	61
5330-00-924-7764	19	16	2840-00-940-8497	6	82
5305-00-924-7773	5	107	2840-00-940-8497	6	61
5305-00-924-7777	5	08	2840-00-940-8497	6	82
3110-00-924-8828	6	71	2840-00-940-8508	5	78
3110-00-924-9007	5	86A	2840-00-940-8508	5	78
3110-00-924-9007	5	101	2840-00-940-8516	3	34
5310-00-925-7083	6	58	2840-00-940-8516	3	34
5310-00-925-7083	6	79	2840-00-940-8552	3	53
5310-00-925-7086	6	94	2840-00-940-8552	3	53
3110-00-925-7087	6	18	2840-00-940-8594	16	12
5365-00-925-8815	19	24	2840-00-940-8594	16	12
4710-00-925-9212	8	4	2840-00-940-8605	16	17
2915-00-925-9395	19	25	2840-00-940-8605	16	17
5360-00-925-9411	16	16	2840-00-940-8694	5	88
4920-00-927-7391	E19	1	2840-00-940-8694	5	88
2840-00-928-3426	16	14	2840-00-940-8715	16	8
4920-00-928-6233	E28	2	2840-00-940-8715	16	8
4730-00-929-0619	5	58C	2840-00-940-8724	5	77
4730-00-929-0619	8	34	2840-00-940-8724	5	77
4730-00-929-0619	15	19	2840-00-940-8725	5	76
4730-00-929-0619	18	21	2840-00-940-8725	5	76
4730-00-929-0629	8	28	2840-00-940-8735	16	30
5330-00-929-3691	6	6	2840-00-940-8735	16	30
5340-00-929-8514	7	32	2840-00-940-8738	17	12
5340-00-929-8515	7	32	2840-00-940-8738	17	12
5340-00-929-8516	7	32	2840-00-940-8745	6	62
4920-00-932-1201	E23	2	2840-00-940-8745	6	62
4710-00-936-2433	8	6	2840-00-940-8753	17	11
5330-00-936-8519	3	47	2840-00-940-8753	17	11
5306-00-936-9560	3	2A	2840-00-940-8757	16	31
5306-00-936-9560	BULK	70	2840-00-940-8757	16	31
5365-00-937-1226	5	60	2840-00-940-8761	5	86B
5365-00-937-1226	6	25	2840-00-940-8761	5	102
5120-00-937-2261	E21	1	2840-00-940-8761	5	86B
5120-00-937-2262	E21	2	2840-00-940-8761	5	102
5340-00-939-6021	7	46	2840-00-940-8855	3	52
2840-00-939-9395	8	45	2840-00-940-8855	3	52
5307-00-940-6877	7	35	2840-00-940-8883	17	2A
5307-00-940-6885	7	35	2840-00-940-8883	17	2A
5307-00-940-6886	7	8	2840-00-940-8884	16	48
5307-00-940-6890	7	8	2840-00-940-8884	16	48
5307-00-940-6903	7	42	5365-00-940-8902	4	2
5307-00-940-6911	7	42	5365-00-940-8902	4	2
2995-00-940-7345	8	32	3040-00-940-9431	6	43
2995-00-940-7345	8A	2	3040-00-940-9431	6	43
2995-00-940-7345	18	19	3040-00-940-9451	6	39
4820-00-940-7359	15	12	3040-00-940-9451	6	39
4920-00-940-7359	15	12	2840-00-941-0242	16	7
2840-00-940-8452	5	73	2840-00-941-0242	16	7
2840-00-940-8452	5	3	2840-00-941-0257	17	21
2840-00-940-8494	16	49	2840-00-941-0257	17	21

SECTION IV NATIONAL STOCK NUMBER AND PART NUMBER INDEX					
STOCK NUMBER	FIGURE NO.	ITEM NO.	STOCK NUMBER	FIGURE NO.	ITEM NO.
5330-00-941-0263	16	46	3120-00-943-2707	19	17
5330-00-941-0263	16	46	5360-00-944-1101	16	11
2925-00-941-0316	14	6	5360-00-944-1101	16	11
2925-00-941-0316	14	8	2840-00-944-2544	6	33
2925-00-941-0316	14	6	2840-00-944-2544	6	47
2925-00-941-0316	14	8	2840-00-944-2544	6	33
3120-00-941-4270	17	4	2840-00-944-2544	6	47
3120-00-941-4270	17	4	5310-00-944-2571	5	89
5307-00-941-5560	7	45	5310-00-944-2571	5	89
5307-00-941-5560	7	45	2840-00-944-4118	5	65
5307-00-941-5561	7	45	2840-00-944-4118	5	65
5307-00-941-5561	7	45	5365-00-944-4190	6	92
5307-00-941-5607	7	4	5365-00-944-4190	6	92
5307-00-941-5607	7	4	5310-00-944-4907	6	13
5307-00-941-5608	7	44	5310-00-944-4907	6	13
5307-00-941-5608	7	44	5120-00-944-7234	E20	3
5307-00-941-5610	7	3	5120-00-944-7234	E20	3
5307-00-941-5610	7	3	5120-00-944-7254	E6	6
3130-00-941-6733	3	27	5120-00-944-7254	E6	6
3130-00-941-6733	3	27	5365-00-944-7300	5	61
2945-00-941-8150	16	22	5365-00-944-7300	5	61
2945-00-941-8150	16	22	4920-00-944-7599	E3	3
5340-00-941-8744	5	68	4920-00-944-7599	E3	3
5340-00-941-8744	5	68	4920-00-944-7655	E2	5
2840-00-941-8747	5	103	4920-00-944-7655	E2	5
2840-00-941-8747	5	103	4920-00-944-7662	E3	1
5306-00-942-2197	5	49	4920-00-944-7662	E3	1
5306-00-942-2197	5	49	4920-00-944-7663	E3	5
5306-00-942-2198	5	24	4920-00-944-7663	E3	5
5306-00-942-2198	5	124	4920-00-944-7678	E4	2
5306-00-942-2198	5	24	4920-00-944-7678	E4	2
5306-00-942-2198	5	124	4920-00-944-7689	E4	4
5340-00-942-2206	15	13	4920-00-944-7689	E4	4
5340-00-942-2206	15	13	4920-00-944-7689	E4	4
5365-00-942-7092	5	10	5120-00-944-7695	E1	2
5365-00-942-7092	5	10	4920-00-944-7697	E1	6
5180-00-942-7801	E16	4	4920-00-944-7699	E1	3
5180-00-942-7801	E16	4	4920-00-944-7713	E1	5
3120-00-943-0872	17	18	4920-00-944-7750	E5	1
3120-00-943-0872	17	18	4920-00-944-7753	E3	2
3110-00-943-1303	6	90	4920-00-944-7764	E5	3
3110-00-943-1303	6	90	5315-00-944-8024	7	12
5310-00-943-1557	5	96	5315-00-944-8026	7	38
5310-00-943-1557	5	96	5340-00-944-8037	3	58
5340-00-943-2606	7	40	5340-00-944-8042	3	58
5340-00-943-2606	7	40	5180-00-945-0186	E15	5
3110-00-943-2617	6	53	5365-00-945-0231	5	91
3110-00-943-2617	6	53	5340-00-945-0242	E27	1
5305-00-943-2636	16	27	5340-00-945-0244	E27	1
5305-00-943-2636	16	27	5220-00-945-0585	E6	4
5365-00-943-2637	5	88A	5120-00-945-3926	E2	4
5365-00-943-2637	5	88A	5120-00-945-3927	E6	5
3120-00-943-2707	19	17	5330-00-945-3952	16	52

SECTION IV

NATIONAL STOCK NUMBER AND PART NUMBER INDEX

STOCK NUMBER	FIGURE NO.	ITEM NO.	STOCK NUMBER	FIGURE NO.	ITEM NO.
6680-00-945-4767	E6	1	5310-00-966-2368	5	40
5220-00-945-4833	E21	5	5220-00-977-2651	E31	1
5220-00-945-4848	E21	5	5120-00-983-7361	E30	1
5120-00-945-4849	E6	2	4920-00-983-7522	E29	1
5120-00-945-5561	E21	3	4920-00-983-7523	E32	1
5330-00-945-5675	5	110	4920-00-983-7527	E29	2
5330-00-945-5677	5	105	4920-00-983-7542	E29	3
5340-00-945-5721	7	49	5120-00-984-0247	E3	7
4920-00-945-8089	E4	3	4920-00-984-5341	E29	4
5365-00-945-8270	5	61	5120-00-984-5522	E30	2
5365-00-945-8279	6	49	3120-00-984-5768	7	15
4920-00-945-8846	E24	2	5305-00-984-6189	6	36
4920-00-945-8886	E20	1	5110-00-985-2714	E30	3
4920-00-945-8914	E17	4	5210-00-985-2818	E3	4
2840-00-945-8965	6	89	5120-00-985-2901	E31	6
4920-00-945-9554	E19	2	5220-00-986-6033	E4	5
4920-00-945-9605	E5	4	3130-00-988-0253	7	20
4920-00-945-9641	E5	2	3130-00-988-0254	7	21
4920-00-945-9868	E23	3	5220-00-989-0000	E31	2
4920-00-945-9942	E20	2	2915-00-989-4333	7	17
5310-00-946-0064	3	12	2915-00-989-4333	7	50
5330-00-946-0068	5	83	3130-00-989-4338	7	22
5306-00-946-0659	3	13	2840-00-990-3036	6	69
4920-00-946-2161	E17	3	5340-00-992-4457	7	11
4920-00-946-2181	E24	1	5305-00-995-4659	20	6
5365-00-946-7880	6	28	5340-00-998-4992	BULK	280
5306-00-947-3541	4	5	2915-00-998-7649	19	26
5306-00-947-3542	4	4	2915-00-998-7650	19	26
3110-00-947-3543	6	93	2915-00-998-7651	19	26
5305-00-947-3546	3	46	2915-00-998-7654	8	46
5340-00-947-3556	7	13	4710-01-003-8243	8	14
5365-00-947-6242	3	28	5310-01-004-6305	20	7
5340-00-947-6249	7	13	5310-01-004-6306	20	12
4920-00-947-9830	E21	4	5365-01-005-3327	8	26
4920-00-947-9831	E22	1	5360-01-010-0990	8	68
4920-00-947-9832	E22	2	4820-01-010-5827	8	70
4920-00-947-9835	E4	1	4820-01-010-5828	8	66
5330-00-947-9868	5	39	4820-01-010-5829	8	69
5340-00-948-0918	7	49	5360-01-010-9330	8	67
4920-00-948-3186	E20	1	5360-01-010-9331	8	67
5340-00-948-3228	3	51	5360-01-010-9332	8	7
5310-00-948-3229	6	22	5340-01-018-8983	8A	10
5340-00-948-6611	7	33	5340-01-026-3250	BULK	140
5340-00-948-6612	7	33	5330-01-027-4689	17	20
5365-00-949-8034	6	54	4920-01-028-0083	E18	2
5315-00-949-8272	17	13	5120-01-030-3483	E27	7
5310-00-950-2634	3	64	5360-01-033-5352	3	30
5305-00-950-2680	19	3	2840-01-034-4327	3	29
5315-00-952-7566	7	26	2840-01-034-4661	5	116
5315-00-952-7566	17	3	5330-01-035-4225	18	5
5315-00-958-3753		16	5330-01-035-4226	6	66
5315-00-958-3753	17	5	5330-01-035-4226	8	21
4920-00-964-1317	E1	9	5330-01-035-4226	15	5

SECTION IV

NATIONAL STOCK NUMBER AND PART NUMBER INDEX

STOCK NUMBER	FIGURE NO.	ITEM NO.	STOCK NUMBER	FIGURE NO.	ITEM NO.
2840-01-036-4788	5	11	5315-01-050-8245	4	9
2840-01-038-1212	5	36	4820-01-050-8259	16	36F
2840-01-039-3369	4	15	5360-01-052-5580	16	36C
4710-01-042-5498	16	39	5340-01-053-9461	7	34
4710-01-042-5499	8A	9	5305-01-054-5651	E10	6A
4710-01-042-5500	16	40	4820-01-058-7171	16	36
5365-01-042-9551	5	6	3020-01-060-4698	17	7
5330-01-042-9587	3	36	2840-01-060-4766	5	128B
5330-01-043-5820	4	3	2840-01-060-4767	5	128B
5330-01-043-5820	15	7	2840-01-060-7985	5	128B
5330-01-043-5821	8	23	2840-01-060-7986	5	128B
5330-01-043-5821	8A	4	4920-01-064-2778	E32	4
5330-01-043-5821	18	23	4920-01-067-3090	E32	3
5330-01-043-5822	18	33	2840-01-069-6008	5	118A
4720-01-043-8763	8	3	2840-01-070-0872	16	3
5330-01-044-0782	17	19	2915-01-070-5675	8	41
5330-01-044-0783	6	63	5340-01-070-8473	6	40
5330-01-044-0783	16	35	5340-01-070-8473	6	42
5330-01-044-0783	16	35	5340-01-070-8473	6	42
5330-01-044-0784	3	8	4820-01-071-1428	16	36D
5330-01-044-0784	17	8	3020-01-071-4552	6	70
5330-01-044-0785	16	37	3010-01-076-3498	3	7
5330-01-044-0786	3	35	2840-01-076-5887	5	118
5330-01-044-0787	3	26	5330-01-077-1948	6	91
5330-01-044-0788	6	23	2840-01-077-2093	5	84
5330-01-044-0790	16	28	2840-01-078-6044	5	120
5330-01-044-0791	16	25	2840-01-078-6103	5	32
5330-01-044-0792	16	6	2925-01-078-7854	14	17
5330-01-044-0794	3	6	4820-01-078-7967	16	36G
5330-01-044-0795	8	43	5365-01-078-7978	16	36A
3040-01-044-2453	6	51	4730-01-087-9922	3	12B
5330-01-044-3052	7	14	3130-01-090-6613	7	52
5330-01-044-3052	16	15	3130-01-092-7368	7	19
5330-01-044-3053	6	88	3130-01-092-7368	7	51
5330-01-044-3053	17	29	3130-01-092-7369	7	21
5330-01-044-3054	6	29A	3130-01-092-7370	7	22
5330-01-044-3054	16	10	3130-01-092-7371	7	22
5330-01-044-3054	16	47	5310-01-092-8148	5	72
3110-01-044-4471	3	40	3130-01-093-2667	7	17
4710-01-044-6047	18	1	3130-01-093-2667	7	50
5365-01-045-3415	3	4A	3130-01-093-2668	7	17
5330-01-045-5602	5	4	3130-01-093-2668	7	50
3040-01-045-7958	6	15	3130-01-093-2669	7	15
5330-01-046-0634	18	31	3130-01-093-2670	7	15
5315-01-046-0844	7	1	3130-01-093-2671	7	52
3110-01-046-6932	6	83	3130-01-093-5423	7	19
2840-01-047-3848	5	128B	3130-01-093-5423	7	51
5340-01-048-1193	8A	8	5340-01-094-2718	3	2B
2915-01-049-7082	5	117	5340-01-094-2718	8A	16
5315-01-050-5446	6	16	3110-01-095-7776	7	20
4820-01-050-5457	16	36E	2945-01-096-2936	8A	14
5340-01-050-5458	17	10	3110-01-096-9229	7	20
3020-01-050-5480	17	25	2840-01-097-0813	BULK	10
5310-01-050-8193	6	14	3130-01-098-8176	7	21



SECTION IV NATIONAL STOCK NUMBER AND PART NUMBER INDEX

STOCK NUMBER	FIGURE NO.	ITEM NO.	STOCK NUMBER	FIGURE NO.	ITEM NO.
4920-01-100-3518	E33	2	3110-01-181-4029	6	34
4920-01-100-3519	E33	2	3110-01-181-4029	6	48
4920-01-100-3520	E33	2	3110-01-181-4029	6	60
4920-01-100-3521	E33	2	3110-01-181-4029	6	74
4920-01-100-3520	E33	2	3110-01-181-4029	6	60
4920-01-100-3521	E33	2	3110-01-181-4029	6	74
4920-01-100-8234	E33	2	5340-01-195-6311	14	3
3040-01-101-9848	6	17	3110-01-195-7844	5	86
4920-01-102-6020	E25	4	5220-01-199-7052	E2	8
4920-01-104-6643	E33	1	5315-01-203-6944	5	129
5365-01-107-8325	4	11	5305-01-217-9748	18	15A
2915-01-109-7171	8	41	9905-01-225-0435	20	19
4920-01-110-1417	E33	2	3110-01-227-1779	5	97
5120-01-117-3974	E19	4	2840-01-228-1644	5	84
1680-01-121-4480	6	7	3110-01-228-5428	6	52
1680-01-121-4480	7		3110-01-228-5428	6	71
5310-01-128-2947	3	33	5940-01-228-7478	5	14A
3110-01-129-2775	3	32	4710-01-230-3304	8A	1
5330-01-144-3054	3	25	5306-01-236-7083	3	2C
2520-01-154-4176	3	31	5330-01-247-5317	5	92
4720-01-154-4179	8	12	2915-01-251-0689	8	44
4720-01-154-4179	8	12	2840-01-251-3562	5	122
4720-01-154-4179	8	12	2915-01-251-6471	8	38
2840-01-158-5504	18	14A	3020-01-258-1293	6	20
5330-01-162-2401	3	36	2945-01-264-2072	8A	11
5340-01-167-3943	BULK	260	3110-01-269-2011	6	93
4730-01-171-6649	8	35	2840-01-613-3458	18	16
2840-01-175-0778	5	119			

FSCM	PART NUMBER	FIGURE NO.	ITEM NO.	FSCM	PART NUMBER	FIGURE NO.	ITEM NO.
71687	AAD9872	3	5	88044	AN122706	17	22
71687	AAD9873	3	5A	88044	AN122707	17	23
00624	AE706208-1	8	12	88044	AN122717	7	53
88044	AN100043	6	6A	88044	AN125402	5	63
88044	AN101006	5	14	88044	AN150206	19	17
				88044	AN150520	7	25
88044	AN101006	14	2A	8804	AN150521	7	25
88044	AN101007	14	2	88044	AN150522	7	25
88044	AN101007	15	9	88044	AN150526	7	9
88044	AN101009	8A	6	88044	AN150526	16	19
88044	AN101013	14	7	88044	AN150527	7	9
88044	AN101019	8	27	88044	AN150527	16	19
88044	AN104606	5	35	88044	AN150528	7	9
88044	AN104607	5	43	88044	AN150528	16	19
88044	AN104613	18	30	88044	AN150532	7	36
88044	AN104620	6	56	88044	AN150533	7	36
88044	AN104620	6	77	88044	AN150534	7	36
88044	AN104711	18	27	88044	AN150545	7	3
88044	AN106624	6	11	88044	AN150546	7	3
88044	AN116964	3	49	88044	AN150557	7	37
88044	AN121662	18	8	88044	AN150558	7	37
88044	AN122683	5	128A	88044	AN150575	7	45
88044	AN122704	7	41	88044	AN150576	7	45

SECTION IV

NATIONAL STOCK NUMBER AND PART NUMBER INDEX

FSCM	PART NUMBER	FIGURE NO.	ITEM NO.	FSCM	PART NUMBER	FIGURE NO.	ITEM NO.
88044	AN150587	7	44	81343	AS3084-06	18	5
88044	AN150588	7	44	81343	AS3084-08	18	33
88044	AN150593	7	35	81343	AS3085-010	16	28
88044	AN150594	7	35	81343	AS3085-011	16	25
88044	AN150832	7	5	81343	AS3085-012	16	6
88044	AN150833	7	5	81343	AS3085-013	17	19
88044	AN150834	7	5	81343	AS3085-014	6	63
88044	AN150835	7	5	81343	AS3085-014	16	35
88044	AN150836	7	5	81343	AS3085-015	7	14
88044	AN150862	7	6	81343	AS3085-015	16	15
88044	AN150863	7	6	81343	AS3085-016	6	88
88044	AN150864	7	6	81343	AS3085-016	17	29
88044	AN150959	7	42	81343	AS3085-017	3	8
88044	AN150960	7	42	81343	AS3085-017	17	8
88044	AN151007	7	7	81343	AS3085-018	17	20
88044	AN151008	7	7	81343	AS3085-019	16	37
88044	AN151133	7	4	81343	AS3085-020	6	29A
88044	AN151134	7	4	81343	AS3085-020	6	42A
88044	AN151325	7	8	81343	AS3085-020	16	10
88044	AN151326	7	8	81343	AS3085-020	16	47
88044	AN500A3-3	19	5	81343	AS3085-020	3	25
88044	AN500D4-4	18	15A	81343	AS3085-022	3	35
88044	AN502-416-14	19	8	81343	AS3085-024	3	26
88044	AN503-6-6	19	2	81343	AS3085-028	16	4
88044	AN505C5-6	19	13	81343	AS3085-04	15	21
88044	AN815-4J	8	22	81343	AS3085-04	8	23
88044	AN815-4K	8	22	81343	AS3085-041	3	6
88044	AN815-5J	8	35	81343	AS3085-07	6	3
88044	AN815-5K	8	35	81343	AS3085-113	8	43
				81343	AS3085-114	6	91
88044	AN832-4K	8	11	81343	AS3085-119	6	23
88044	AN833-4J	5	58C	81343	AS3085-124	6	86
88044	AN833-4J	8	34	11599	AT1884	E1	1
88044	AN833-4J	15	19	11599	AT45401	E24	4
88044	AN833-4J	18	21	11599	AT45402	E24	3
88044	AN833-4K	5	58C	33187	A45413A	18	24A
88044	AN833-4K	8	34	98869	BH8001	E32	2
88044	AN833-4K	15	19	94330	B8053	16	5
88044	AN833-4K	18	21	36540	CD388	6	65
88044	AN837-4J	8	28	36540	CD388	16	20
88044	AN837-4K	8	28	81104	E0-9642	5	83
88044	AN837-5J	15	3	63005	EX97159	E4	6
88044	AN837-5K	15	3	70417	FF411-2	20	18
88044	AN919-3C	8	37	11583	FHE-161-9	14	16
88044	AN924-4J	5	58E	81343	GQK275TYPE1CLAXSS2	E3	7
88044	AN924-4J	8	7	78118	HD-101-104	6	34
88044	AN924-4J	15	20	78118	HDH 100-A113	6	52
88044	AN924-4J	18	22	78118	HDH-100-A113	6	71
88044	AN924-4K	18	22	38443	HDH-101-104	6	75
88044	AN924-4K	5	58E	78118	HDH-101-104	6	48
88044	AN924-4K	8	7	78118	HOH-005-A105	6	74
88044	AN924-4K	15	20	00986	JP-0022SH-04	14	4
88044	AN924-5J	15	4	43334	JRN0559WB	6	21
88044	AN924-5K	15	4	75285	KA510Y	BULK	40
88044	AN939D4	8	25	91547	LTCT9272	E28	6
88044	AN960-10L	14	19	91547	LTCT9274	E28	7
88044	AN960-3	19	6	91547	LTCT9277	E28	5
88044	AN960-716	5	58D	91547	LTCT9379	E28	9
88044	AN960-716	8	8	81349	MIL-I-24391	BULK	290
88044	AN960-8L	8	65	81349	MILC9084	BULK	390
88044	AN960C10	16	45	81349	MILT4053B1IN	BULK	310
88044	AN960C10L	5	34	38443	MR1905EX83	5	86A
88044	AN960C416L	3	2E	38443	MR206F84	6	93
88044	AN960C816L	5	41	38443	MR305F83	6	21
81343	AS3084-03	4	3	96906	MS122902	14	4A
81343	AS3084-03	15	7	96906	MS122902	5	19
81343	AS3084-04	8A	4	96906	MS122902	5	57B
81343	AS3084-04	18	23	96906	MS122909	15	13
81343	AS3084-05	16	51	96906	MS16625-4037	20	1
81343	AS3084-05	6	66	96906	MS16625-4112	6	59
81343	AS3084-05	8	21	96906	MS16625-4112	6	80
81343	AS3084-05	15	5	96906	MS16627-4075	16	13

SECTION IV

NATIONAL STOCK NUMBER AND PART NUMBER INDEX

FSCM	PART NUMBER	FIGURE NO.	ITEM NO.	FSCM	PART NUMBER	FIGURE NO.	ITEM NO.
96906	MS171496	19	9	96906	MS9388-020	3	25
96906	MS18018-1	BULK	190	96906	MS9388-022	3	35
96906	MS20995C32	BULK	400	96906	MS9388-024	3	26
96906	MS21043-3	3	11	96906	MS9388-04	3	26
96906	MS21043-3	5	13	96906	MS9432-05	5	67
96906	MS21043-3	6	2	96906	MS9432-05	4	5
96906	MS21043-3	8	9	96906	MS9432-06	5	66
96906	MS21043-3	8A	5	96906	MS9432-06	4	4
96906	MS21043-3	14	1	96906	MS9486-01	7	16
96906	MS21043-3	15	8	96906	MS9486-01	17	5
96906	MS21043-3	16	1	96906	MS9486-02	7	48
96906	MS21043-3	18	28	96906	MS9486-03	7	26
96906	MS21043-4	3	2D	96906	MS9486-03	17	3
96906	MS21043-4	5	3	96906	MS9486-06	17	13
96906	MS21043-4	6	4	96906	MS9486-07	16	9
96906	MS21043-4	8	39	96906	MS9486-25	7	38
96906	MS21043-4	18	25	96906	MS9486-26	7	12
96906	MS21043-5	5	2	96906	MS9486-49	7	18
96906	MS21044N4	6	4A	96906	MS9825-02	4	10
96906	MS24391D2L	19	15	96906	MS9825-02	5	20
96906	MS24665-151	18	8A	96906	MS9825-02	14	3
96906	MS24671-7	20	20	96906	MS9825-02	15	10
96906	MS24674-14	20	6	96906	MS9825-03	8A	7
96906	MS29513-022	BULK	100	96906	MS9825-04	8	16
96906	MS35206-241	6	36	96906	MS9825-04	14	4
96906	MS35276-260	16	23	96906	MS9825-04	15	14
96906	MS35276-261	16	34	96906	MS9825-20	8A	10
96906	MS35333-70	E10	6B	96906	MS9825-29	8	30
96906	MS35338-42	6	37	81349	M5501/1-F3	BULK	260
96906	MS51105-369	BULK	60	81349	M5501/1-F6	BULK	270
96906	MS51957-17	E10	6A	81349	M5501/7-F2	BULK	140
96906	MS51967-8	BULK	80	81349	M83248/1-903	3	12A
96906	MS9015-08	18	32	80205	NAS1057W3-075	8	26
96906	MS9016-17	7	40	80205	NAS1394-3	7	11
96906	MS9016-18	7	40	80205	NAS1394-5	7	46
96906	MS9016-20	7	39	80205	NAS509-7	8	33
96906	MS9016-21	7	39	80205	NAS509-7	8A	3
96906	MS9020-03	BULK	110	80205	NAS509-7	14	5
96906	MS9020-05	8	36	80205	NAS509-7	18	20
96906	MS9047-065	7	10	80205	NAS509-9	18	
96906	MS9060-05	5	24	80205	NAS679C3M	4	6
96906	MS9060-05	5	124	80205	NAS814-5	BULK	120
96906	MS9060-07	5	49	80205	NAS815-8A	BULK	150
96906	MS9060-28	5	37	80205	NAS816-213	BULK	130
96906	MS9088-06	6	8	80205	NAS816-65	8	62
96906	MS9088-17	6	9	81349	PPPT66	BULK	320
96906	MS9105-01	3	68	81348	QQS571	BULK	50
96906	MS9105-03	3	60	81348	QQW423-020-1LBSL	BULK	410
96906	MS9105-28	18	15	81348	QQW423-051-5LBCL	BULK	420
96906	MS9105-57	3	55	38443	R108KG86	6	83
96906	MS9134-01	6	6B	83086	R205B34C20K2636	6	90
96906	MS9134-01	BULK	90	00736	R9W380	16	5
96906	MS9193-03	15	6	99167	SF97-899	E1	2
96906	MS9218-06	3	2A	99167	SF97-902	E1	3
96906	MS9218-06	BULK	70	99167	SF97-903	E1	5
96906	MS9218-16	3	3	99167	SF97-904	E1	6
96906	MS9218-20	3	2C	78741	SS1404	5	83
96906	MS9218-22	8A	15	87641	SWE13852-2210	E20	5
96906	MS9244-01	BULK	330	78570	S95604-01375	8	12
96906	MS9320-06	3	50	06848	T-27268REV-C	E2	2
96906	MS9320-09	6	10	06848	T26927	E2	1
96906	MS9320-09	8	27A	06848	T27351	E2	3
96906	MS9320-09	16	2	43334	WD3L08AALR5C09	6	19
96906	MS9320-09	18	9	72962	ZALW3200P02	5	69
96906	MS9320-09	18	29	56908	00-1480-001-F	5	84
96906	MS9320-10	6	5	61084	01-304	5	83
96906	MS9320-10	8	40	91587	08-037024	3	34
96906	MS9320-10	18	26	59501	10-387150-1	14	17
96906	MS9320-11	6	12	70854	100 HX98	3	32
96906	MS9360-08	20	8	09456	100-039-050	3	34
96906	MS9387-05	16	51	38443	10UKS82	6	71
96906	MS9388-02	3	35	14818	1004-648	8A	14

SECTION IV

NATIONAL STOCK NUMBER AND PART NUMBER INDEX

FSCM	PART NUMBER	FIGURE NO.	ITEM NO.	FSCM	PART NUMBER	FIGURE NO.	ITEM NO.
14818	1009-787	8A	13	59501	2526459-9	8	67
38443	108KS87	6	19	59501	2529254	8	69
77820	11-4700-1	E28	3	59501	2537096	8	66
77820	11-6528	E28	8	59501	2550102	E2	4
59501	11-6532	E28	4	59501	2550103	E2	5
14818	11-971	8A	12	59501	2550104	E4	5
98441	1241722B0137CL	8	12	59501	2550105	E3	1
32828	13160001	6	83	59501	2550109	E3	2
34662	1604-171Y	BULK	220	59501	2550113	E3	3
34662	1604-321Y	BULK	240	59501	2550129	E3	5
97945	1604-322Y	BULK	170	59501	2550133	E4	1
97945	1604-325Y	BULK	180	59501	2550134	E4	2
97945	1604-326Y	BULK	250	59501	2550142	E4	3
97945	1604-327Y	BULK	210	59501	2550144	E4	4
38443	1903-S89	6	53	59501	2550144	E4	4
11599	20A45406	19	12	59501	2550145	E5	1
11599	20A45407-1	19	26	06848	2550146	E5	2
11599	20A45407-2	19	26	59501	2550148	E5	3
11599	20A45407-3	19	26	59501	2550163	E5	4
11599	20A45407-4	19	26	59501	2550165	E5	5
10001	2010423-1	BULK	160	59501	2550168	E1	7
14818	211-1025	8A	11	59501	2550169	E7	6
11599	22A45401A1	19	7	59501	2550170	E6	1
29092	22A45401A2	19	7	59501	2550171	E6	2
11599	23A45403	19	19	06848	2550172	E6	3
63005	23001757	BULK	10	59501	2550173	E6	4
63005	23001801	5	72	59501	2550174	E6	5
63005	23001925	5	51B	06848	2550175	E6	6
63005	23001946	4	11	06848	2550179	E29	2
63005	23002236	E33	2	59501	2550183	E3	4
63005	23002237	E33	2	06848	2550184	E29	3
63005	23002239	E33	2	06848	2550186	E31	6
63005	23002240	E33	2	59501	2550187	E29	4
63005	23002241	E33	2	06848	2550188	E30	3
63005	23002969	E33	1	59501	2550188D	E30	3
63005	23003262	E19	4	78118	26-RTZ-206-109	6	93
63005	23004534	3	31	78118	26HADZ205-173	6	90
63005	23005696	5	129	78118	26RJZ108-99	6	83
63005	23007151	6	60	78118	2614HKZ108-97	6	19
63005	23007161	5	106	06848	2627115	8	68
63005	23008020	5	19	11599	30A45407A	19	14
63005	23009342	6	20A	06848	328617	8	63
63005	23009573	5	10	06848	334S608	8	64
63005	23009630	5	96A	07582	33730A001	5	84
63005	23009630	5	121A	11599	34A45409A	19	8A
63005	23009659	3	14	11599	35A45414A	19	24
63005	23009661	6	38	11599	35A45415	19	25
63005	23009666	5	64	11599	35A45416	19	22
63005	23009851	5	14A	29092	35A45422A	19	18
63005	23030601	20	19	11599	36A45411	19	23
63005	23030957	5	79	91587	38-062-13	3	36
63005	23030962	5	71	59875	386500-5	8	41
63005	23030981	5	74	11599	39A45403	19	20
63005	23033861	5	90	01170	4-162-69CSG	20	10
63005	23033862	5	122	26044	4CV643	15	12
63005	23034139	5	92	11599	40A45404-1	19	24
63005	23037423	3	21	11599	40A45404-2	19	24
63005	23037424	3	22	05160	400600H	8A	11
63005	23037425	3	23	05160	400621	8A	12
63005	23037426	3	24	33009	400626	8A	14
63005	23038127	6	20	05160	400627	8A	13
63005	23038229	6	51	83311	41820C	14	17
63005	23039097	16	24	11599	42A45401	19	17
63005	23039751	5	115	11599	46A45403	19	21
59501	2523200	BULK	200	52676	462982	5	86A
59501	2524909-3	8	44	11599	49A31002	19	1
59501	2524910-3	8	38	83311	49522	14	7
59501	2526450	8	70	11599	5A45403	19	3
59501	2526459-10	8	67	78118	5HDH008-11	6	26
59501	2526459-11	8	67	78118	5HDH008-27	5	58
59501	2526459-3	8	67	78118	5HDH104-154	5	97

SECTION IV

NATIONAL STOCK NUMBER AND PART NUMBER INDEX

FSCM	PART NUMBER	FIGURE NO.	ITEM NO.	FSCM	PART NUMBER	FIGURE NO.	ITEM NO.
78118	5RUSH-005-112	5	86	36005	6795997	E14	4
99167	5002395D	8	41	63005	679650-11	E16	40
81482	51376	14	11	63005	6796918	E15	1
81482	51377	14	10	63005	6796920	E15	2
81482	51378	14	9	63005	6796922	E15	3
81482	51682	14	12	63005	6796930	E15	4
71934	5228317	8	61	63005	6796941	E15	5
71934	5232328	8	54	63005	6796941-12	E15	5A
71934	5232331	8	51	63005	6796941-13	E15	5B
71934	5232337	8	55	63005	6796941-14	E15	5C
71934	5232358	8	56	63005	6796941-15	E15	5D
71934	5232392	8	52	63005	6796941-16	E15	5E
71934	5232393	8	50	63005	6796941-17	E15	5F
71934	5232394	8	59	63005	6796941-18	E15	5G
71934	5232397	8	46	63005	6796941-19	E15	5H
71934	5232399	8	57	63005	6796941-20	E15	5J
71934	5232402	8	47	63005	6796941-200	E15	5K
71934	5232403	8	49	63005	6796941-201	E15	5L
71934	5232404	8	53	63005	6796941-202	E15	5M
71934	5232406	8	48	63005	6796941-203	E15	5N
71934	5232407	8	58	63005	6796941-204	E15	5P
71934	5232466	8	60	63005	6796946	E15	6
80201	524919	6	68	63005	6796947	E16	1
80201	524919	16	53	63005	6796948	E16	2
81482	52895	14	13	63005	6796949	E16	3
81482	54728	14	14	63005	6796950	E16	4
81482	54742	14	15	63005	6796950-1	E16	4A
29092	6A45415	19	27	63005	6796950-10	E16	4H
11599	6A45417A	19	25A	63005	6796950-12	E16	4K
63005	6719546	6	5A	63005	6796950-13	E16	4L
63005	6726656-118	6	54	63005	6796950-14	E16	4M
63005	6726656-244	5	60	63005	6796950-15	E16	4N
63005	6726656-244	6	25	63005	6796950-2	E16	4B
63005	6728014-08	3	51B	63005	6796950-23	E16	4P
63005	6735102-8	17	18	63005	6796950-4	E16	4C
63005	6743301-08	3	51A	63005	6796950-5	E16	4D
63005	6743301-6	18	13	63005	6796950-6	E16	4E
63005	6746974	5	15	63005	6796950-7	E16	4F
63005	6746975	5	16	63005	6796950-8	E16	4G
63005	6749387-03	14	3	63005	6796952	E16	5
63005	6784419-3	5	39	63005	6796963	E17	1
63005	6793068	16	20	63005	6796966	E17	2
63005	6795579	E7	1	63005	6797819	E17	3
63005	6795582	E7	2	63005	6798023	E17	4
63005	6795586	E7	3	63005	6798037	E19	1
63005	6795588	E8	1	63005	6798038	E19	2
63005	6795589	E8	2	63005	6798039	E19	3
63005	6795590	E8	3	63005	6798040	E20	1
63005	6795591	E8	4	63005	6798041	E20	1
63005	6795594	E8	5	63005	6798042	E20	2
63005	6795596	E9	1	63005	6798045	E20	3
63005	6795597	E9	2	63005	6798046	E21	1
63005	6795614	E9	3	63005	6798047	E21	2
63005	6795633	E9	4	63005	6798048	E21	5
63005	6795635	E9	5	63005	6798049	E21	5
63005	6795637	E10	1	63005	6798050	E21	3
63005	6795644	E10	2	63005	6798051	E21	4
63005	6795645	E10	3	63005	6798052	E22	1
63005	6795646	E10	4	63005	6798053	E22	2
63005	6795794	E12		63005	6798057	E22	3
63005	6795961	E12	2	63005	6798058	E22	4
63005	6795966-100	E12	3	63005	6798059	E22	5
63005	6795969	E13	1	63005	6798060	E23	1
63005	6795974	E13	2	63005	6798061	E23	2
63005	6795980	E13	3	63005	6798062	E23	3
63005	6795981	E13	4	63005	6798063	E24	1
63005	6795984	E13	5	63005	6798064	E1	9
63005	6795985	E13	6	63005	6798070	E24	2
63005	6795988	E14	1	63005	6798079	E32	1
63005	6795990	E14	2	63005	6798137	E31	3
63005	6795992	E31	1	63005	6798139	E29	1
63005	6795993	E14	3	63005	6798140	E28	2

SECTION IV

NATIONAL STOCK NUMBER AND PART NUMBER INDEX

FSCM	PART NUMBER	FIGURE NO.	ITEM NO.	FSCM	PART NUMBER	FIGURE NO.	ITEM NO.
63005	6798143	E28	1	63005	6820764	6	22
63005	6798144	E30	1	63005	6823169	3	64
63005	6798230	E31	2	63005	6823170	3	65
63005	6798250	E31		63005	6823218-1	7	49
63005	6798254	E12	4	63005	6823218-2	7	49
63005	6798255	E12	4	63005	6823218-3	7	49
63005	6798256	E12	5	63005	6823260	8	31
63005	6798257	E12	5	63005	6823412-271	3	47
63005	6798258	E12	6	63005	6823977	6	40
63005	6798259	E12	7	63005	6823977	6	42
63005	6798260	E12	8	63005	6824964	6	49
63005	6798292	E31	5	63005	6824977	6	55
63005	6798776	E18	1	63005	6825528	5	107
63005	6798789	E18	3	63005	6825546-1	7	13
63005	6798796	E18	4	63005	6825546-2	7	13
63005	6798803	E11	1	63005	6825546-3	7	13
63005	6798838	E18	5	63005	6826835	6	76
63005	6798845	E11	2	63005	6829044	5	68
63005	6798860	E2	6	63005	6829430	17	14
63005	6798861	E26	2	63005	6829641	5	59
63005	6798925	E18	6	63005	6840109	6	33
63005	6798927	E19	5	63005	6840109	6	47
63005	6798928	E20	4	63005	6840111	16	12
63005	6799518	E25	1	63005	6840113	16	22
63005	6799700	E25	2	63005	6840115	16	48
63005	6799790	E25	3	63005	6840117	16	31
63005	6799850	E26	1	63005	6840136	16	29
63005	6799952	E27	1	63005	6840139	16	46
63005	6799953	E27	1	63005	6840364-3	BULK	230
63005	6799954	E27	2	63005	6840364-5	BULK	280
63005	6799955	E27	3	63005	6840380-98	6	32
63005	6799955-100	E27	4	63005	6840380-98	6	46
63005	6799955-4	E27	6	63005	6840407	5	96
63005	6799955-9	E27	5	63005	6840420	16	27
63005	6799973	E27	8	63005	6840421-1	7	33
63005	6800088-10	BULK	350	63005	6840421-2	7	33
63005	6800088-12	BULK	340	63005	6840421-3	7	33
63005	6800287	BULK	360	63005	6840476	5	19A
63005	6808392	5	89	63005	6841675	5	105
63005	6808397	5	88A	63005	6841676	5	75
63005	6809796	16	11	63005	6841714-1	3	58
63005	6810345	16	16	63005	6841714-2	3	58
63005	6810357	17	25	63005	6841714-3	3	58
63005	6810358	17	24	63005	6842058	5	78
63005	6810362-124	16	42	63005	6842094	16	38
63005	6810362-152	16	43	63005	6842095	6	31
63005	6810362-176	16	44	63005	6842308-1	5	47
63005	6810388-108	17	2	63005	6842308-2	5	47
63005	6810409	6	45	63005	6842334	5	110
63005	6810421	6	57	63005	6842349	5	109
63005	6810421	6	78	63005	6843356-1	7	52
63005	6810434	6	13	63005	6843356-2	7	52
63005	6810448	17	4	63005	6843356-3	7	52
63005	6810461	6	92	63005	6843356-4	7	52
63005	6810498	17	10	63005	6843356-5	7	52
63005	6820084	6	94	63005	6843357-1	7	17
63005	6820085	6	6	63005	6843357-1	7	50
63005	6820285	3	28	63005	6843357-2	7	17
63005	6820291	6	28	63005	6843357-2	7	50
63005	6820512-1	3	43	63005	6843357-3	7	17
63005	6820512-2	3	43	63005	6843357-3	7	50
63005	6820512-3	3	43	63005	6843357-4	7	17
63005	6820512-4	3	43	63005	6843357-4	7	50
63005	6820556	16	21	63005	6843357-5	7	17
63005	6820557	16	17	63005	6843357-5	7	50
63005	6820586	6	61	63005	6843358-1	7	15
63005	6820586	6	82	63005	6843358-2	7	15
63005	6820588	6	58	63005	6843358-3	7	15
63005	6820588	6	79	63005	6843358-4	7	15
63005	6820651	16	49	63005	6843358-5	7	15
63005	6820657	6	84	63005	6843360-1	7	22
63005	6820668	6	85	63005	6843360-2	7	22

SECTION IV

NATIONAL STOCK NUMBER AND PART NUMBER INDEX

FSCM	PART NUMBER	FIGURE NO.	ITEM NO.	FSCM	PART NUMBER	FIGURE NO.	ITEM NO.
63005	6843360-3	7	22	63005	6852020	8	45
63005	6843360-4	7	22	63005	6852074	16	30
63005	6843360-5	7	22	63005	6852176	18	12
63005	6843361-1	7	19	63005	6852188	17	21
63005	6843361-1	7	51	63005	6852738	3	52
63005	6843361-1	17	6	63005	6853301	5	36
63005	6843361-2	7	19	63005	6854021	14	8
63005	6843361-2	7	51	63005	6854056	14	6
63005	6843361-2	17	6	63005	6854086	6	68
63005	6843361-3	7	19	63005	6854086	16	53
63005	6843361-3	7	51	63005	6854139	8	4
63005	6843361-3	17	6	63005	6854149	6	70
63005	6843361-4	17	6	63005	6854255	4	1
63005	6843361-4	7	19	63005	6854424	6	67
63005	6843361-4	7	51	63005	6854519	4	2
63005	6843361-5	17	6	63005	6854521	16	52
63005	6843361-5	7	19	63005	6854851	6	43
63005	6843361-5	7	51	63005	6854852	6	39
63005	6843362-1	7	20	63005	6854857	6	72
63005	6843362-2	7	20	63005	6854887	16	18
63005	6843362-3	7	20	63005	6854936-1	7	34
63005	6843362-4	7	20	63005	6854936-2	7	34
63005	6843362-5	7	20	63005	6854936-3	7	34
63005	6843363-1	7	21	63005	6854937-1	7	32
63005	6843363-2	7	21	63005	6854937-2	7	32
63005	6843363-3	7	21	63005	6854937-3	7	32
63005	6843363-4	7	21	63005	6855102	5	65
63005	6843363-5	7	21	63005	6855319	6	3A
63005	6843386	16	8	63005	6855344	17	26
63005	6843393	5	77	63005	6855347	17	1
63005	6844006	17	12	63005	6855871	17	9
63005	6844007	17	15	63005	6855872	3	63
63005	6844008	17	11	63005	6856211	6	69
63005	6844034		27	63005	6856362	6	89
63005	6844043	6	62	63005	6856983	18	7
63005	6844044	16	33	63005	6856984	18	16
63005	6844154	15	1	63005	6856986	18	14
63005	6844157	5	58B	63005	6856987	18	14A
63005	6844169	8	6	63005	6856988	18	15B
63005	6844316	5	57A	63005	6857851	5	86A
63005	6844317	5	1B	63005	6858646	16	36F
63005	6844326	5	40	63005	6859073	5	87
63005	6844422	5	88	63005	6859172	8	14
63005	6845919	16	7	63005	6859177	8	1
63005	6846815	17	2A	63005	6859177	8	13
63005	6847143	5	103	63005	6859183	8	42
63005	6847220	5	70	63005	6859367	6	87
63005	6847449	5	73	63005	6859373	6	1
63005	6848194	5	51	63005	6859431	6	81
63005	6848248	3	53	63005	6859434	6	1B
63005	6848266	3	54	63005	6859734-2	3	42
63005	6848470	15	15	63005	6859822	6	5B
63005	6848471	15	11	63005	6859822	BULK	30
63005	6848590	3	46	63005	6859823	BULK	20
63005	6848661	5	86B	63005	6859880	3	12
63005	6848661	5	102	63005	6859956	15	2
63005	6848996-1	5	61	63005	6866246	BULK	460
63005	6848996-2	5	61	63005	68686875-1	BULK	380
63005	6848996-3	5	61	63005	6870031	5	101
63005	6848996-4	5	61	63005	6870035	8	2
63005	6848996-5	5	61	63005	6870035	8A	17
63005	6849468-0805	3	13	63005	6870036	8	5
63005	6850314	5	108	73342	6870460	19	
63005	6850597	18	3	63005	6870736	4	13
63005	6850716	3	51	63005	6870737	4	14
63005	6850734	5	91	63005	6870740	16	40
63005	6850746	3	17	63005	6870796	5	58A
63005	6850921	8	32	63005	6870796	5	85
63005	6850921	8A	2	63005	6870951	6	24
63005	6850921	18	19	63005	6870992	4	7
63005	6850943	5	76	63005	6871014	5	54
63005	6851501-160	5	4	63005	6871041	5	42

SECTION IV

NATIONAL STOCK NUMBER AND PART NUMBER INDEX

FSCM	PART NUMBER	FIGURE NO.	ITEM NO.	FSCM	PART NUMBER	FIGURE NO.	ITEM NO.
63005	68711052	3	59A	63005	6872873	E3	9
63005	6871162	3	4A	63005	6872983	E11	6
63005	6871215	3	66	63005	6872984	E4	7
63005	6871232	5	93	63005	6872986	E3	8
63005	6871234	18	17	63005	6873365	15	17
63005	6871486	4	15	63005	6873366	15	18
63005	6871504	20	7	63005	6873599	8	62A
63005	6871563	5	81	63005	6874030	14	
63005	6871658	20	12	63005	6874169	5	98A
63005	6871747	5		63005	6874201	2	1
63005	6871751	E11	3	63005	6874202	6	38
63005	6871784	16	14	63005	6874446	3	19
63005	6872007-1	20	4	63005	6874447	3	20
63005	6872007-2	20	4	63005	6874672	16	26
63005	6872007-3	20	4	63005	6874718	5	25
63005	6872007-4	20	4	63005	6874751	20	16
63005	6872007-5	20	4	63005	6874752	20	14
63005	6872007-6	20	4	63005	6874817	20	2
63005	6872009	20	15	63005	6874884	3	45
63005	6872010	20	11	63005	6874888	3	59
63005	6872012	20	13	63005	6874924-0	3	9
63005	6872161	E23	5	63005	6874924-1	3	9
63005	6872164	E23	4	63005	6874924-2	3	9
63005	6872165	E6	7	63005	6874924-3	3	9
63005	6872175	E21	6	63005	6874924-4	3	9
63005	6872176	E22	6	63005	6874924-5	3	9
63005	6872178	E1	10	63005	6874924-6	3	9
63005	6872181	E11	4	63005	6874924-7	3	9
63005	6872224	E7	4	63005	6874950	20	5
63005	6872225	E7	4	63005	6874979	20	
63005	6872226	E26	3	63005	6874979	18	24
63005	6872227	E3	6	63005	6875011-1	7	28
63005	6872228	E8	6	63005	6875011-2	7	28
63005	6872272	E29	10	63005	6875011-3	7	28
63005	6872273	E24	6	63005	6875012-1	7	29
63005	6872279	E10	5	63005	6875012-2	7	29
63005	6872281	E26	4	63005	6875012-3	7	29
63005	6872416	E7	5	63005	6875098-68	20	3
63005	6872417	E14	5	63005	6875224	8	29
63005	6872418	E14	6	63005	6875401	5	98
63005	6872419	E17	5	63005	6875402	3	10
63005	6872420	E17	6	63005	6875490	3	15
63005	6872421	E1	8	63005	6875491	5	62
63005	6872422	E26	5	63005	6875510	4	9
63005	6872423	E26	5	63005	6875797	3	57
63005	6872426	E32	6	63005	6875995	2	
63005	6872427	E24	5	63005	6875995	8	
63005	6872473	E10	6	63005	6875995	15	
63005	6872475	E11	5	63005	6875995	18	
63005	6872476	E32	5	63005	6876028	8A	8
63005	6872482	E18	2	63005	6876034	3	2
63005	6872485	E9	6	63005	6876266	2	2
63005	6872499	E30	9	63005	6876266	3	1
63005	6872500	E30	4	63005	6876268	2	3
63005	6872501	E30	5	63005	6876268	6	
63005	6872593	E24	7	63005	6876268	16	
63005	6872596	E2	7	63005	6876315	3	29
63005	6872598	E27	9	63005	6876333	18	1
63005	6872601	E30	6	63005	6876367	3	67
63005	6872602	E30	7	63005	6876375	8A	1
63005	6872603	E30	8	63005	6876485	3	2B
63005	6872632	E31	7	63005	6876485	8A	16
63005	6872633	E29	5	63005	6876527	6	35
63005	6872634	E29	6	63005	6876527	6	50
63005	6872635	E29	7	63005	6876528	6	41
63005	6872636	E29	8	63005	6876529	6	29
63005	6872637	E29	9	63005	6876542	8A	9
63005	6872647	E32	1	63005	6876591	3	75
63005	6872691	E24	8	63005	6876592	3	73
63005	6872759	E2	8	63005	6876594	3	71
63005	6872760	E30	10	63005	6876595	3	69
63005	6872781	E2	9	81349	6876637	5	6



SECTION IV

NATIONAL STOCK NUMBER AND PART NUMBER INDEX

FSCM	PART NUMBER	FIGURE NO.	ITEM NO.	FSCM	PART NUMBER	FIGURE NO.	ITEM NO.
63005	6876667	4	12	63005	6889093	3	40
63005	6876739	20	9	63005	6890040	5	11
63005	6876773	3	61	63005	6891453	18	31
63005	6876814	5	25A	63005	6891875	E32	4
63005	6876838	2	4	63005	6891876	E32	3
63005	6876838	5	1	63005	6893664	16	36E
63005	6876872	3	67A	63005	6893665	16	36D
63005	6876877	3	44	63005	6894196-1	5	128B
63005	6876878	3	41	63005	6894196-2	5	128B
63005	6876925	16	39	63005	6894196-3	5	128B
63005	6876941-1	7	2	63005	6894196-4	5	128B
63005	6876941-2	7	2	63005	6894196-5	5	128B
63005	6876941-3	7	2	63005	6895006	5	1282
63005	6877081	3	40A	63005	6895538	E27	7
63005	6877237-1	7	27	63005	6896098	5	118A
63005	6877237-2	7	27	63005	6897878	E25	4
63005	6877237-3	7	27	63005	6898576	5	32
63005	6877521	7	24	63005	6898661	16	3
63005	6877521	16	54	63005	6898782	5	118
63005	6877736-1	5	127	63005	6898784	5	120
63005	6877736-2	5	127	63005	6898809	16	36B
63005	6877896	5	48	63005	6898810	16	36G
63005	6878426	5	117	63005	6898811	16	36
63005	6878447	3	30	63005	6898830	16	36A
63005	6878491	18	11	63005	6898977	3	7
63005	6878497	5	123	63005	6898989	3	12B
63005	6886407	5	116	63005	6899402	6	17
63005	6886430E062E140	8	3	38443	7205-83	6	90
63005	6886434	7	1	11599	78A12204	19	4
63005	6886435	6	14	72962	79NKE4413-6	3	33
63005	6886436	6	16	19207	7983681	BULK	430
63005	6886437	16	36C	19207	7983681	BULK	440
63005	6886446	6	15	19207	7983681	BULK	450
63005	6886945	6	7	11599	8A61A05	19	16
63005	6886945	7		11599	8A61A07	19	11
63005	6887121	3	48	19203	801560	BULK	370
63005	6887138	16	41	19203	8783476	BULK	300
63005	6887139	17	7	63005	903-0056-050	3	36
63005	6887194	5	114				

**By Order of the Secretary of the Army:**

**E. C. MEYER**  
*General, United States Army*  
*Chief of Staff*

**Official:**

**ROBERT M. JOYCE**  
*Major General, United States Army*  
*The Adjutant General*

**DISTRIBUTION:**

To be distributed in accordance with DA Form 12-31, Organizational Maintenance Requirements for OH-6 and OH-58 aircraft.

RECOMMENDED CHANGES TO EQUIPMENT TECHNICAL PUBLICATIONS



SOMETHING WRONG WITH THIS PUBLICATION?

THEN... JOT DOWN THE DOPE ABOUT IT ON THIS FORM, CAREFULLY TEAR IT OUT, FOLD IT AND DROP IT IN THE MAIL!

FROM: (PRINT YOUR UNIT'S COMPLETE ADDRESS)

PFC JOHN DOE  
COA, 3d ENGINEER BN  
FT. LEONARDWOOD, MO 63108

DATE SENT

PUBLICATION NUMBER

PUBLICATION DATE

PUBLICATION TITLE

BE EXACT... PIN-POINT WHERE IT IS

PAGE NO.

6

PARA-GRAPH

2-1  
a

FIGURE NO.

4-3

TABLE NO.

B1

125

line 20

IN THIS SPACE TELL WHAT IS WRONG AND WHAT SHOULD BE DONE ABOUT IT:

In line 6 of paragraph 2-1a the manual states the engine has 6 cylinders. The engine on my set only has 4 cylinders. Change the manual to show 4 cylinders.

Callout 16 on figure 4-3 is pointing at a bolt. In key to figure 4-3, item 16 is called a shim - Please correct one or the other.

I ordered a gasket, item 19 on figure B-16 by NSN 2 910-00-762-3001. I got a gasket but it doesn't fit. Supply says I got what I ordered, so the NSN is wrong. Please give me a good NSN

PRINTED NAME, GRADE OR TITLE, AND TELEPHONE NUMBER

JOHN DOE, PFC (268) 317-7111

SIGN HERE:

JOHN DOE

DA FORM 2028-2  
1 JUL 79

PREVIOUS EDITIONS ARE OBSOLETE.

DRST5-M Overprint 1, 1 Nov 80

P.S.--IF YOUR OUTFIT WANTS TO KNOW ABOUT YOUR RECOMMENDATION MAKE A CARBON COPY OF THIS AND GIVE IT TO YOUR HEADQUARTERS.

TEAR ALONG PERFORATED LINE

FILL IN YOUR  
UNIT'S ADDRESS

FOLD BACK

DEPARTMENT OF THE ARMY

---

---

OFFICIAL BUSINESS

COMMANDER  
U S ARMY AVIATION SYSTEMS COMMAND  
ATTN: AMSAV-MMD  
4300 GOODFELLOW BOULEVARD  
ST. LOUIS, MO 63120-1798

TEAR ALONG PERFORATED LINE



FILL IN YOUR  
UNIT'S ADDRESS

FOLD BACK

DEPARTMENT OF THE ARMY

OFFICIAL BUSINESS

COMMANDER  
U S ARMY AVIATION SYSTEMS COMMAND  
ATTN: AMSAV-MMD  
4300 GOODFELLOW BOULEVARD  
ST. LOUIS, MO 63120-1798

TEAR ALONG PERFORATED LINE

# The Metric System and Equivalents

## Linear Measure

1 centimeter = 10 millimeters = .39 inch  
 1 decimeter = 10 centimeters = 3.94 inches  
 meter = 10 decimeters = 39.37 inches  
 . dekameter = 10 meters = 32.8 feet  
 1 hectometer = 10 dekameters = 328.08 feet  
 1 kilometer = 10 hectometers = 3,280.8 feet

## Weights

1 centigram = 10 milligrams = .15 grain  
 1 decigram = 10 centigrams = 1.54 grains  
 1 gram = 10 decigram = .035 ounce  
 1 dekagram = 10 grams = .35 ounce  
 1 hectogram = 10 dekagrams = 3.52 ounces  
 1 kilogram = 10 hectograms = 2.2 pounds  
 1 quintal = 100 kilograms = 220.46 pounds  
 1 metric ton = 10 quintals = 1.1 short tons

## Liquid Measure

1 centiliter = 10 milliliters = .34 fl. ounce  
 1 deciliter = 10 centiliters = 3.38 fl. ounces  
 1 liter = 10 deciliters = 33.81 fl. ounces  
 1 dekaliter = 10 liters = 2.64 gallons  
 1 hectoliter = 10 dekaliters = 26.42 gallons  
 1 kiloliter = 10 hectoliters = 264.18 gallons

## Square Measure

1 sq. centimeter = 100 sq. millimeters = .155 sq. inch  
 1 sq. decimeter = 100 sq. centimeters = 15.5 sq. inches  
 1 sq. meter (centare) = 100 sq. decimeters = 10.76 sq. feet  
 1 sq. dekameter (are) = 100 sq. meters = 1,076.4 sq. feet  
 1 sq. hectometer (hectare) = 100 sq. dekameters = 2.47 acres  
 1 sq. kilometer = 100 sq. hectometers = .386 sq. mile

## Cubic Measure

1 cu. centimeter = 1000 cu. millimeters = .06 cu. inch  
 1 cu. decimeter = 1000 cu. centimeters = 61.02 cu. inches  
 1 cu. meter = 1000 cu. decimeters = 35.31 cu. feet

## Approximate Conversion Factors

To change	To	Multiply by	To change	To	Multiply by
inches	centimeters	2.540	ounce-inches	newton-meters	.007062
feet	meters	.305	centimeters	inches	.394
yards	meters	.914	meters	feet	3.280
miles	kilometers	1.609	meters	yards	1.094
square inches	square centimeters	6.451	kilometers	miles	.621
square feet	square meters	.093	square centimeters	square inches	.155
square yards	square meters	.836	square meters	square feet	10.764
square miles	square kilometers	2.590	square meters	square yards	1.196
acres	square hectometers	.405	square kilometers	square miles	.386
cubic feet	cubic meters	.028	square hectometers	acres	2.471
cubic yards	cubic meters	.765	cubic meters	cubic feet	35.315
fluid ounces	milliliters	29.573	cubic meters	cubic yards	1.308
pints	liters	.473	milliliters	fluid ounces	.034
quarts	liters	.946	liters	pints	2.113
gallons	liters	3.785	liters	quarts	1.057
ounces	grams	28.349	liters	gallons	.264
pounds	kilograms	.454	grams	ounces	.035
short tons	metric tons	.907	kilograms	pounds	2.205
pound-feet	newton-meters	1.365	metric tons	short tons	1.102
pound-inches	newton-meters	.11375			

## Temperature (Exact)

°F	Fahrenheit	5/9 (after	Celsius	°C
	temperature	subtracting 32)	temperature	

**PIN: 017693**